R62
1928

An Organ Accompaniment to "Psallite," edited by L. Bonvin, S. J., is also published. Price $2.00 net.

Psallite

Catholic English Hymns

COLLECTED BY

Alexander Roesler, S. J.

With an Appendix of Prayers and Devotions

THIRTEENTH EDITION

B. HERDER BOOK COMPANY,
17 South Broadway, St. Louis, Mo.
and
33 Queen Square, London, W. C.
1928

NIHIL OBSTAT

NICOLAUS SIMEON, S. J.
Censor deputatus.

IMPRIMATUR

† JAMES EDWARD,
Bishop of Buffalo.

Copyright, 1901,
by
Joseph Gummersbach,

All Rights Reserved
Printed in U. S. A.

Advent.

1. Creator of the Starry Height.

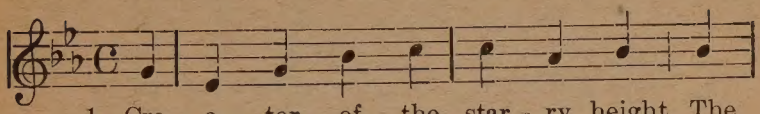

1. Cre - a - tor of the star - ry height, The
2. Thou griev - ing that the an - cient curse Should
3. Thou cam'st the Bride-groom of the Bride, As
4. So great the glo - ry of Thy might, At
5. O Thou whose com - ing is with dread To
6. Praise, hon - or, pow - er, glo - ry be To

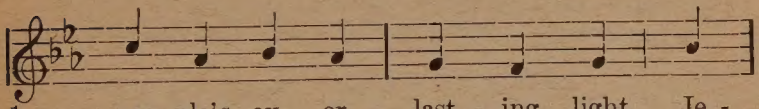

1. peo - ple's ev - er - last - ing light, Je -
2. doom to death an u - ni - verse, Hast
3. drew the world to e - v'ing tide, Pro -
4. once all heav'n and earth u - nite In
5. judge the liv - ing and the dead, Pre -
6. God the Fa - ther, Son, to Thee, And

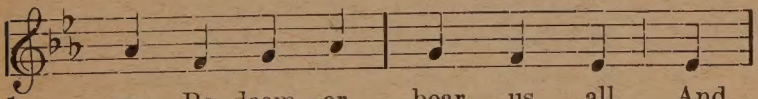

1. sus, Re - deem - er, hear us all, And
2. found the med - 'cine full of grace To
3. ceed - ing from a Vir - gin shrine, The
4. bend - ing low with awe pro - found, If
5. serve us while we dwell be - low, From
6. to the Ho - ly Par - a - clete, Now

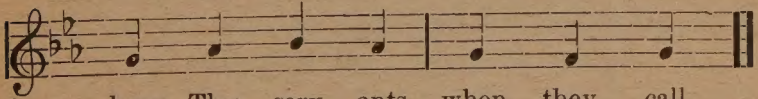

1. hear Thy serv - ants when they call.
2. save and heal a ru - ined race.
3. spot - less Vic - tim all di - vine.
4. of Thy name they hear the sound.
5. ev - 'ry in - sult of the foe.
6. and for a - ges in - fi - nite.

2. Drop Down Dew, and Bring the Just One.

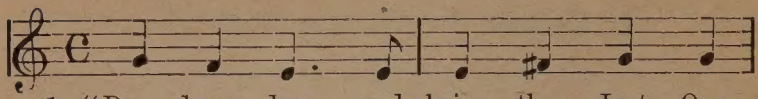

1. "Drop down dew, and bring the Just One,
2. God the Fa - ther, touched with mer - cy,
3. Then the Son took man's frail na - ture,

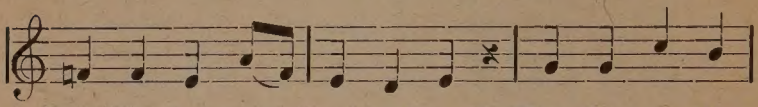

1. Rain Him down, ye clouds a-bove!" Thus the peo-ple
2. Planned to save our strick -en race; Whilst the bur-den
3. Was made flesh, and dwelled on earth: Life and light, and

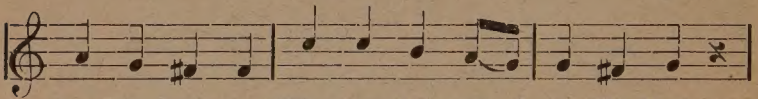

1. prayed in darkness, Whom God promised in His love:
2. of our sin - ning His di -vine Son did em- brace.
3. grace a -bun-dant He brought down of priceless worth.

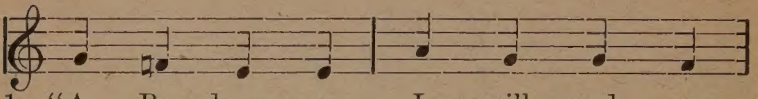

1. "A Re - deem - er I will send you,
2. Soon to earth the an - gel fly - ing
3. Earth, re - joice, ex - ult with glad - ness,

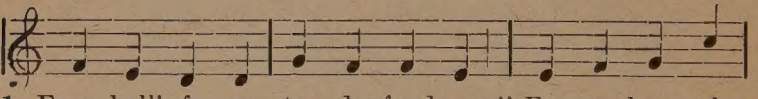

1. From hell's fu - ry to de- fend you," For no hope of
2. Brought this answer back, re- ply -ing: "Lo! Thy handmaid,
3. A new sun dis - pels our sad -ness. Let us all our

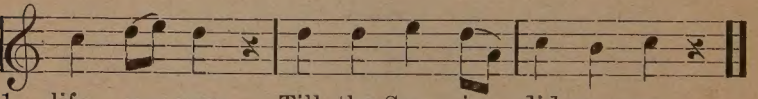

1. life was near, Till the Sav - ior did ap- pear.
2. Lord has heard, Do ac-cord - ing to Thy word!"
3. voic - es raise, Let us our Re - deem-er praise!

3. Lo! He Who Framed the Worlds and Skies.

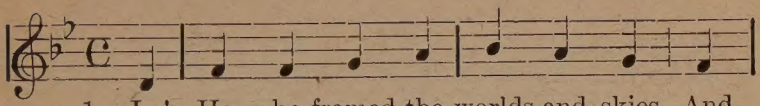

1. Lo! He who framed the worlds and skies, And
2. That bos - om, pu - ri - ty's sweet home, Be -
3. A man - ger scant - ly strewn with hay Will

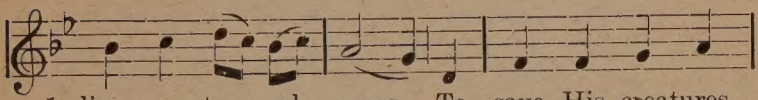

1. lives e - ter - nal years, To save His creatures
2. comes, O blest re - ward! The shrine of heav'n's im -
3. be th' E-ter-nal's bed, And He who feeds each

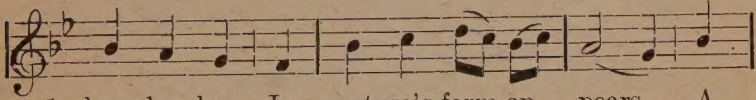

1. here be - low, In creature's form ap - pears. A
2. mor - tal King, The tem - ple of the Lord. And
3. lit - tle bird Him - self with milk is fed. Praise

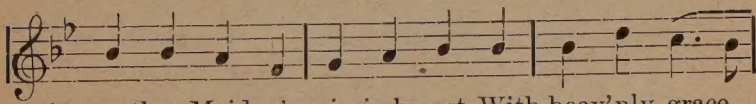

1. spotless Maiden's virgin breast With heav'nly grace...
2. Ma - ry bears the Babe foretold By an Arch - an -
3. to the Fa-ther! praise to Him, The Vir-gin's ho -

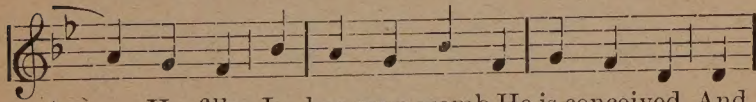

.....1. He fills; In her pure womb He is conceived, And
2. gel's voice; His presence made the dev - ils fear, And
3. ly Son! Praise to the Spir - it Pa - raclete, While

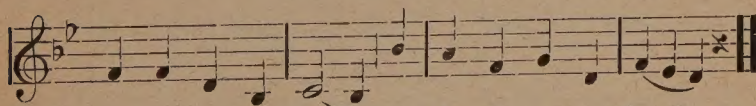

1. there in se - cret dwells, and there in se-cret dwells.
2. all mankind re - joice, and all mankind re - joice.
3. end-less a - ges run, while endless a - ges run.

4. O Come, O Come, Emmanuel. (I.)

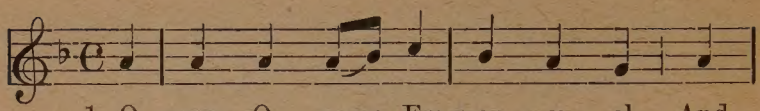

1. O come, O come, Em-man - u - el, And
2. O come, Thou rod of Jes - se, free Thine
3. O come, Thou day-spring, come and cheer Our

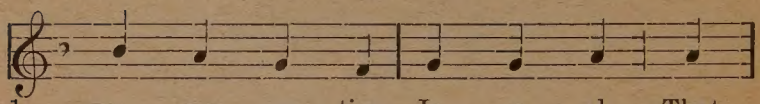

1. ran - som cap - tive Is - ra - el, That
2. own from Sa - tan's tyr - an - ny, From
3. spir - its by Thine ad - vent here; Dis -

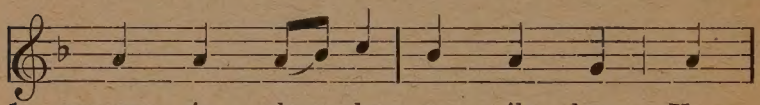

1. mourns in lone - ly ex - ile here, Un -
2. depths of hell Thy peo - ple save, And
3. perse the gloom-y clouds of night, And

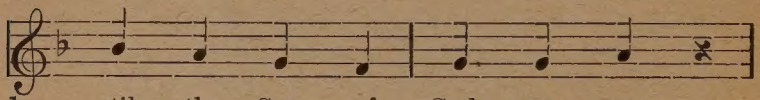

1. til the Son of God ap - pear.
2. give them vic - t'ry o'er the grave.
3. death's dark shad - ows put to flight.

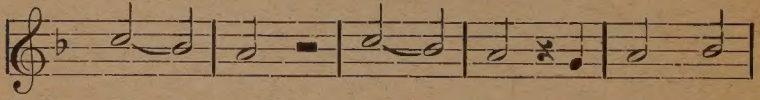

1—3. Re - joice, re - joice, O Is - ra-

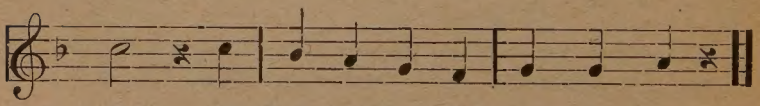

1—3. el! To thee shall come Em-man - u - e

5. O Come, O Come, Emmanuel. (II.)

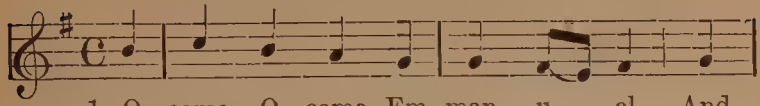

1. O come, O come, Em- man - u - el, And
2. O come, Thou rod of Jes - se, free Thine
3. O come, Thou day-spring, come and cheer Our -
4. O come, Thou Key of Da - vid, come And
5. O come, O come Thou Lord of Might, Who

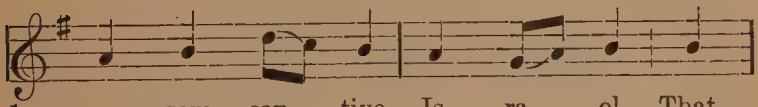

1. ran - som cap - tive Is - ra - el, That
2. own from Sa - tan's tyr - an - ny, From
3. spir - its by Thine ad - vent here; Dis -
4. o - pen wide our heav'n- ly home; Make
5. to Thy tribes, on Si - nai's height, In

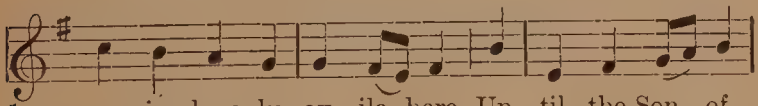

1. mourns in lone- ly ex - ile here, Un - til the Son of
2. depths of hell Thy peo- ple save, And give them vic-t'ry
3. perse the gloomy clouds of night, And death's dark shadows
4. safe the way that leads on high, And close the path to
5. ancient times didst give the law In cloud and maj - es -

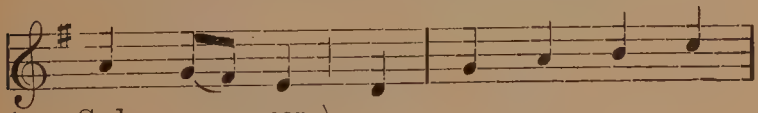

1. God ap - pear.
2. o'er the grave.
3. put to flight.
4. mis - er - y.
5. ty and awe.

Re - joice, re - joice, O

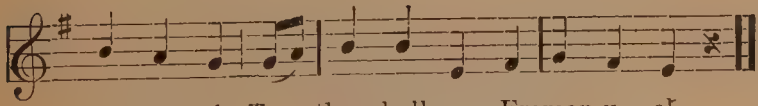

1—5. Is - ra - el, To thee shall come Emman-u - el.

6. O Great Creator of the Light.

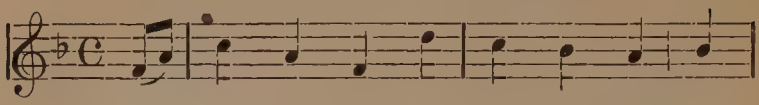

1. O great Cre - a - tor of the light, Who
2. Who gen - tly blend - ing eve with morn, And
3. Keep Thou our souls from schemes of crime, Nor
4. Teach us to knock at heav - en's door, Teach
5. Most gra - cious Fa - ther, hear our cry; Hear

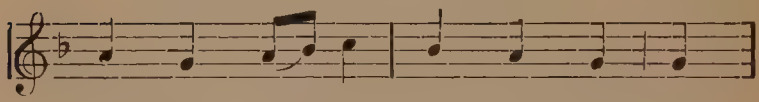

1. dost the dawn from dark - ness bring; And
2. morn with eve, didst call them day, Thick
3. guilt re - morse-less let them know, Nor
4. us the prize of life to win, Teach
5. us, O sole - be - got - ten Son, Who

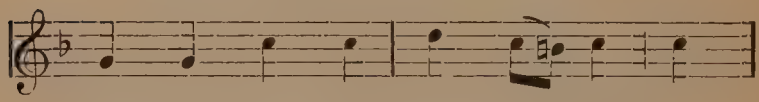

1. fram - ing Na - ture's depth and height, Didst
2. flows the flood of dark - ness down, O
3. think - ing but on things of time, In -
4. us all e - vil to ab - hor, And
5. with the Ho - ly Ghost most high, Dost

1. with the new - born light be - gin.
2. hear us, as we weep and pray.
3. to e - ter - nal dark - ness go.
4. pu - ri - fy our - selves with - in.
5. reign while end - less a - ges run.

7. On Jordan's Banks.

1. On Jor - dan's banks the Bap - tist's voice
2. Rise, then, from sleep, and in your hearts
3. O! let us then our souls pre - pare,
4. O! may our souls a - gain re - vive,
5. To Him, who came the world to save,

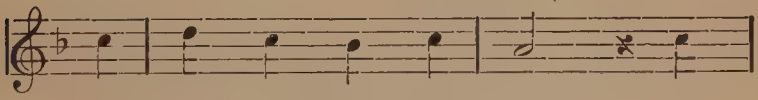

1. Now loud - ly strikes the ear: "Pre -
2. Let these His words pre - vail: "Be -
3. To meet so great a guest, For
4. By His re - fresh - ing grace; Then
5. E - ter - nal glo - ry be! The

1. pare His ways, make straight His paths,
2. hold the heav'ns, the earth, the seas,
3. 'tis our God Him - self who comes,
4. may He bind our stub - born wills,
5. might - y Fa - ther e - qual praise,

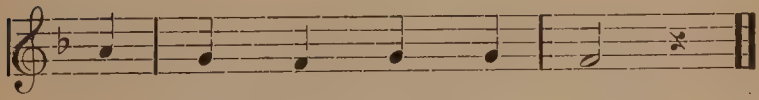

1. The Lord Him - self is near."
2. Their Mak - er's com - ing hail."
3. To make us tru - ly blest.
4. And ev - 'ry stain ef - face.
5. And, Ho - ly Ghost, to Thee.

8. O Saviour Come.

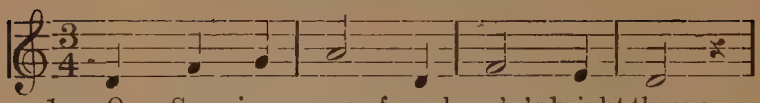

1. O Sav - iour come from heav'n's bright throne,
2. Come dew from heav'n to earth be - low,
3. O change hard earth thy des - ert face,
4. O bright-est Sun, O Day - spring fair,
5. We lie in ex - ile and in bands,
6. There shall we all Thy mer - cy sing,

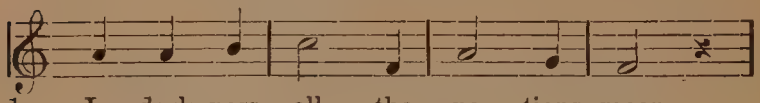

1. In dark-ness all the na - tions moan,
2. In dew to earth, O Sav - iour, flow;
3. Let hill and dale grow green a - pace;
4. When shall we see Thy beau - ty rare?
5. E - ter - nal death be - fore us stands,
6. There own Thee Sav - iour, own Thee King,

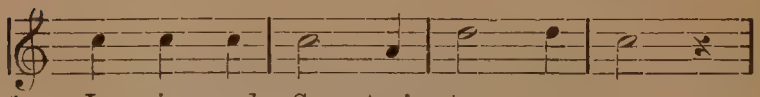

1. In sin and Sa - tan's tyr - an - ny:
2. Break, break, ye clouds, and rain ye down
3. Be o - pened earth and bud thou forth
4. O sun a - rise in all thy might,
5. Come then our gall - ing chains to rive,
6. There with Thine an - gels Thee a - dore

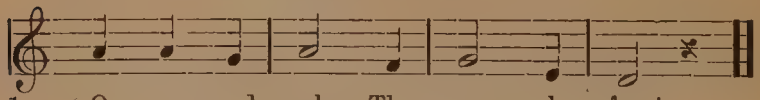

1. O come and make Thy peo - ple free!
2. The King, to Whom be - longs the crown.
3. The Sav - iour, Flow'r of price - less worth.
4. And turn our dark - ness in - to light.
5. Come lead us to e - ter - nal life.
6. Our Lord, our God for - ev - er - more.

Christmas.

9. A Child Is Born In Bethlehem.

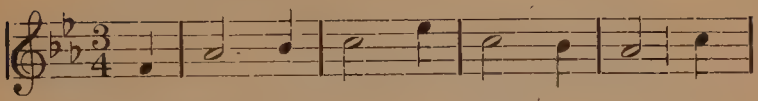

1. A Child is born in Beth - le - hem, Joy
2. His Moth - er is the Vir - gin bright, Made
3. A sheaf of straw, O Jo - seph bring, To
4. He ly - eth in a man - ger poor, Whose
5. O Beth - le - hem, hard-heart - ed town, How
6. O Ma - ry, we thy Child a - dore, Our

1. giv - ing to Je - ru - sa - lem,
2. Moth - er by the Spir - it's might,
3. bed the Child, our new - born King,
4. king - dom shall for aye en - dure:
5. could'st thou thus thy King dis - own?
6. hearts are His for - ev - er - more,

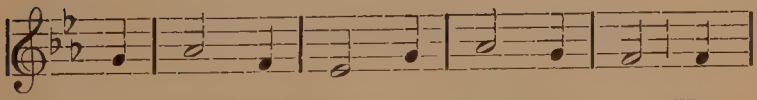

1—6. O God, my love, O God my love, How

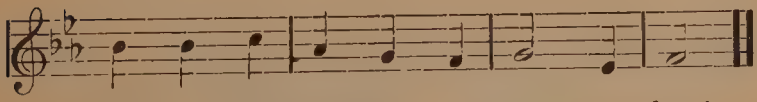

1—6. meek - ly Thou com - est, O God, my love!

10. Angels From the Realms of Glory.

1. An - gels, from the realms of glo - ry,
2. Shep - herds, in the fields a - bid - ing,
3. Sag - es, leave your con - tem - pla - tions,
4. On this day, then, through cre - a - tion

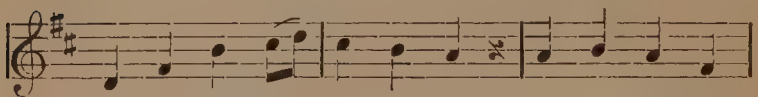

1. Wing your flight o'er all the earth; Ye, who sang Cre-
2. Watching o'er your flocks by night, God with man is
3. Bright-er vis - ions beam a - far; Seek the Great De-
4. Let the joy - ous hymn ring out! Let us hail the

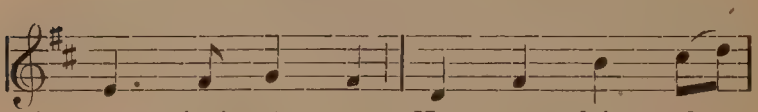

1. a - tion's sto - ry, Now pro - claim the
2. now re - sid - ing, Yon - der shines the
3. sire of na - tions, There you see His
4. great sal - va - tion, And ex - ult with

1. Saviour's birth.
2. Infant's light.
3. na - tal star.
4. song and shout!

Let us to our new-born King

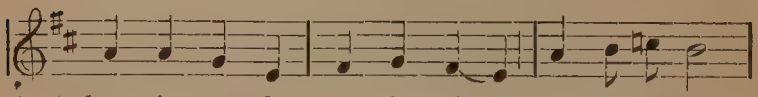

1—4. bent in a - dor - a - tion sing: Glo - ry to God,

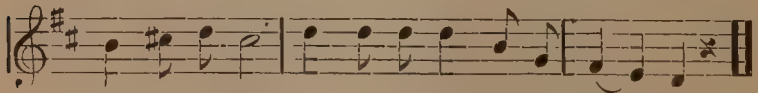

1—4. Glo - ry to God, Glo - ry to God in the high - est!

11. Come, All Ye Faithful.

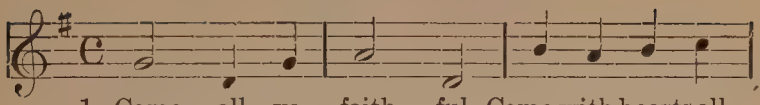

1. Come, all ye faith - ful, Come with hearts all
2. An - gels now praise Him, Loud their voic-es
3. Sing al - le - lu - ja, All ye choirs of
4. Hail! Lord, we greet Thee, Born this hap-py

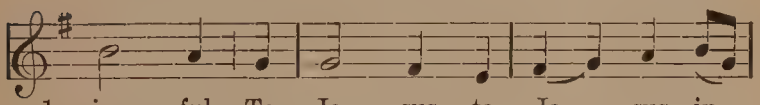

1. joy - ful To Je - sus, to Je - sus, in
2. rais - ing, The heav - en - ly man - sions with
3. an - gels, O sing, all ye bless - ed in
4. morn - ing, Thy glo - ry, O Je - sus, we

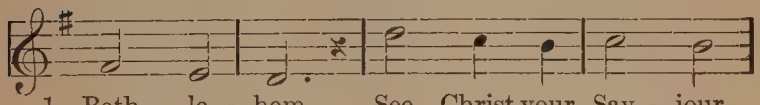

1. Beth - le - hem, See Christ your Sav - iour,
2. joy now ring: Praise, hon - or, glo - ry,
3. heav - en's halls: Glo - ry to God be
4. joy - ful sing, Word of the Fa - ther

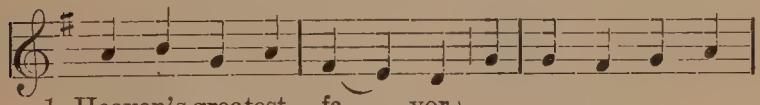

1. Heaven's greatest fa - vor.
2. To our God most Ho - ly!
3. In the high-est heav - en!
4. In our flesh ap - pear - ing!

} Let's hasten to a -

1—4. dore Him, let's hast-en to a - dore Him, let's

1—4. hast - en to a- dore Him, our Lord and King!

12. From East to West.

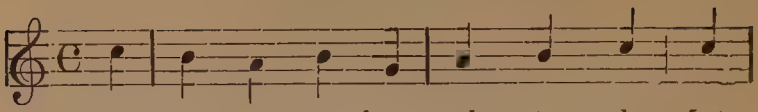

1. From east to west, from pole to pole, Let
2. The God of na - ture, for our sake, Our
3. Be - hold Him in the man - ger laid, A
4. Here an - gels to their Mak - er sing. Here
5. May age to age for - ev - er sing The

1. ev - 'ry tongue and ev - 'ry soul, Let
2. serv - ile na - ture chose to take; He
3. sheaf of straw His roy - al bed; And
4. heav'n's loud choirs with ech - oes ring; Whilst
5. Vir - gin's Son and an - gel's King; And

1. crea- tures all con - spire to sing The
2. was made flesh, weak flesh, to aid And
3. He, whose boun - ty feeds the rest, Lies
4. shep- herds here a - dore and praise Their
5. praise with the ce - les - tial host, The

1. prais - es of our new - born King.
2. save the work His hands had made.
3. feed - ing at His moth - er's breast.
4. Pas - tor, who with them now stays.
5. Fa - ther, Son, and Ho - ly Ghost

13. Hail! Holy Babe of Bethlehem.

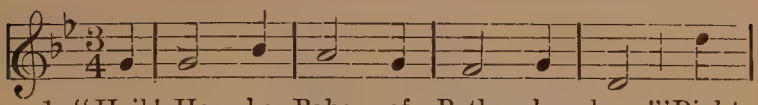

1. "Hail! Ho - ly Babe of Beth - le - hem!" Right
2. The souls of men to Thee so dear, To
3. A - bove the choirs of an - gels sing, On
4. With faith then let us cry a - loud: "Thrice

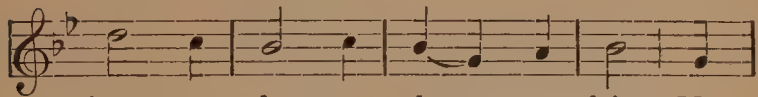

1. joy - ous - ly our hearts ex - claim. My
2. save them all Thou cam - est here! The
3. earth the shep- herds, of their King: "A
4. bless - ed Babe! Thou art our God!" But

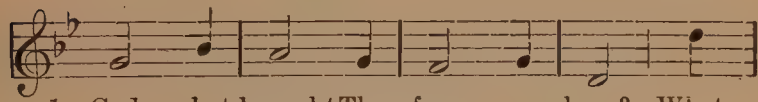

1. God, what brought Thee from a - bove? What
2. cold, the straw, the sta - ble poor: For
3. child to us is born this day," And
4. love with love we must re - pay, With

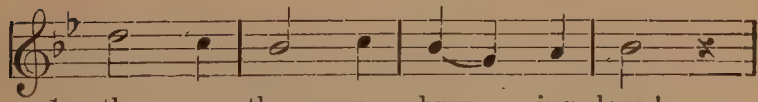

1. oth - er than a burn - ing love!
2. us what didst Thou not en - dure!
3. ours be now His praise to say:
4. Ma - ry, Jo - seph, let us pray:

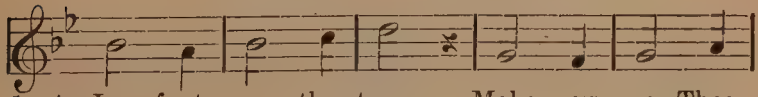

1—4. In - fant, on the straw, Make us near Thee

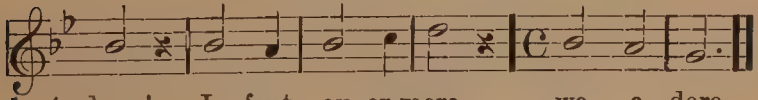

1—4. draw! In- fant, ev -er-more we a - dore.

14. Jesus, Teach Me How to Pray.

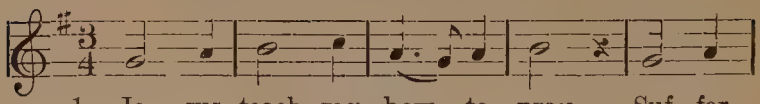

1. Je - sus, teach me how to pray, Suf - fer
2. Teach me what to do and say, Be Thou
3. Je - sus, by Thy love for me, Let my
4. When the hour of death is nigh, Take me

1. not my tho'ts to stray, Make me hum - ble,
2. with me thro' the day, Make me love Thy
3. love be all for Thee! Thee I give my
4. in Thy arms to die, So through all e -

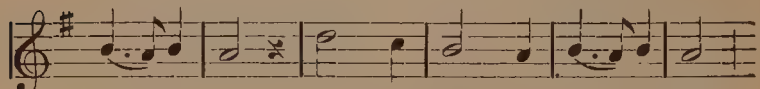

1. meek and mild, Pure as an - gels un - de-filed,
2. moth-er blest, Safe be-neath her care to rest,
3. heart, my soul, Yield - ing all to Thy con-trol,
4. ter - ni - ty Will I bless Thy love for me,

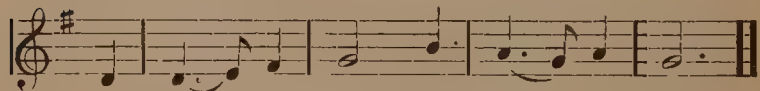

1—4. O Ho - ly Child, O Ho - ly Child!

15. O Divinest Childhood.

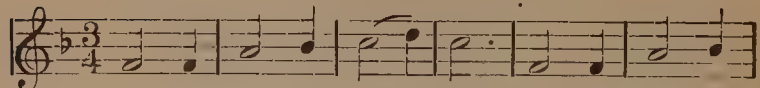

1. O di - vin - est child - hood, of my Sav-iour
2. Hith - er speed ye an - gels on ex - ult - ing
3. Come ye to My man - ger, un - to Me draw
4. I who pride and great - ness ev - er - more a -
5. Thus, O In - fant Je - sus! seem-est Thou to

1. dear,..... How in ver - y weak - ness
2. wing;..... View in this poor man - ger
3. nigh;..... For through Me the faith - ful
4. base,..... On the poor and low - ly
5. say,..... "Ah! then, wretch-ed world-lings,

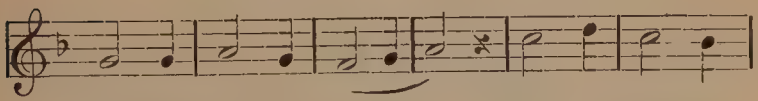

1. Does His strength ap-pear!..... How Thy beau - ty,
2. heav'n's e - ter - nal King,..... Ah! by faith in -
3. dwell with Me on high,..... Who in love and
4. lav - ish all My grace,... And to hum - ble
5. cast your pride a - way;..... If the God of

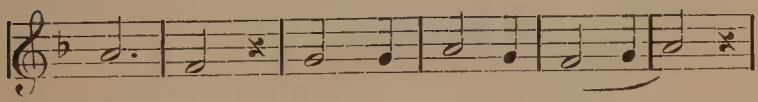

1. Je - sus, rav - ish - es my heart!.....
2. struct - ed, how I joy to see,.....
3. meek - ness from all mal - ice free,.....
4. spir - its heav'n - ly things re - veal,.....
5. glo - ry so Him - self a - base,.....

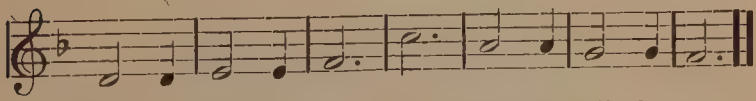

1. How the more a - bas - ed great - er still Thou art.
2. These first tears of pit - y, which He sheds for me.
3. Serve their dear Re-deem - er with sim-plic - i - ty.
4. Which My se - cret judg - ments from the proud conceal.
5. How shall man presume to take the high-est place!

16. O Glorious Night.

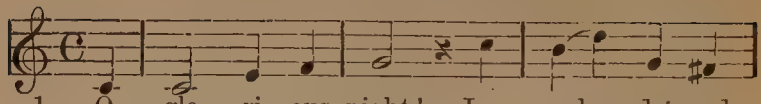

1. O glo - ri - ous night! In splen - dor and
2. A sweet sol - ace falls As on them he
3. In Beth' - lem be - hold, By proph - ets fore -
4. They fear now no more, But haste to ex -
5. Come all to the Child, So love - ly and

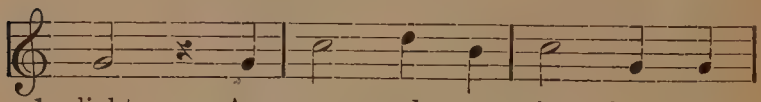

1. light An an - gel came sing - ing And
2. calls: "Your chains will be riv - en, A
3. told, Your God and your Broth - er, A
4. plore, And find each by oth - er The
5. mild, And ban - ish all sad - ness, Re -

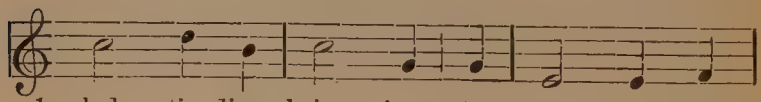

1. glad ti - dings bring - ing To shep - herds, who
2. Sav - iour is giv - en To ran - som His
3. child with its moth - er, The Fa - ther's di -
4. child with its moth - er, And kneel - ing in
5. joice full of glad - ness, The Word dwells a -

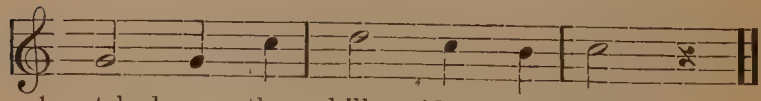

1. watched on the hill - side's green height.
2. crea - tures; no long - er sin thralls.
3. vine Son, ex - pect - ed of old."
4. won - der their God they a - dore.
5. mong us, our King, yet a child.

17. On this Festal Day.

1. On this fes - tal day we sing,
2. Night in dark - ness shrouds His birth,
3. He who, with al - might - y hands,

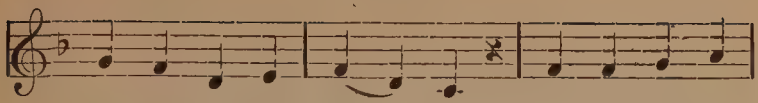

1. Joy- ful ti- dings hear - ing; For this day our
2. Who the sun gives splen - dor; In a sta -ble
3. This our be - ing gave us, When we broke His

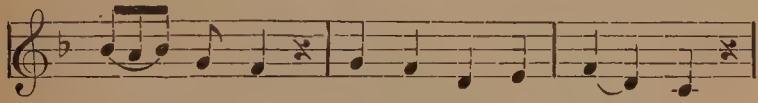

1. heav'n-ly King On our earth ap - pear - ing,
2. lies on earth Earth's Prince and De- fend - er:
3. high commands, Would be born to save us.

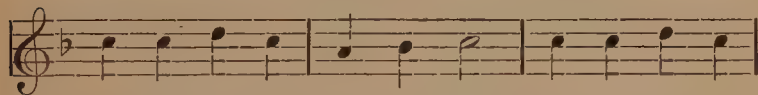

1. Comes a sweet and love - ly Child, Born for us of
2. That right hand so closely bound, Framed the skies with
3. To Him now de - vout - ly pray, Lord, for- give our

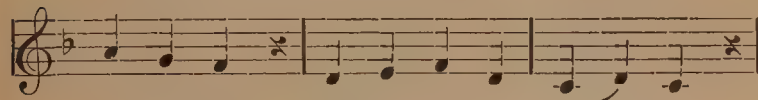

1. as- pect mild, Made for us a crea - ture.
2. jew- els crowned, Holds vast worlds a- sun - der;
3. sins this day, Do Thou nev- er leave us.

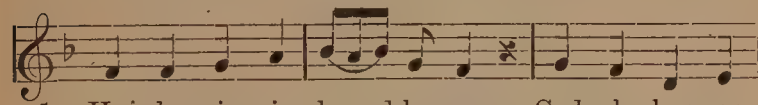

1. He who reigns in bound-less space, God who has nor
2. He is heard in in - fant cries, Who with lightning
3. Let us not at death be lost, But, to join Thy

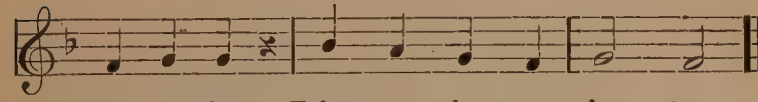

1. form, nor face, Takes our hu - man fea - ture.
2. rends the skies, Threat -ens in the thun - der.
3. heav'n -ly host, In that hour re - ceive us.

18. O Sing a Joyous Carol.

1. O sing a joy - ous car - ol Un -
2. Our youth - ful voic - es greet - ing Shall
3. Who is there meek - ly ly - ing In
4. Who is there kneel - ing by Him In
5. Who is there near the man - ger That

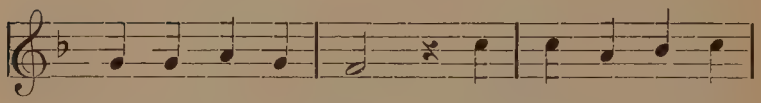

1. to the Ho - ly Child, And praise with gladsome
2. hail our In- fant King; And our dear La - dy
3. yon-der sta - ble poor? 'Tis God made man, 'tis
4. vir-gin beau-ty fair? It is the Vir - gin
5. guards the Ho - ly Child; It is the great St.

1. voic - es His Moth-er un - de - filed.
2. lis - tens, When gladsome tunes we sing.
3. Je - sus; He bids you now a - doré.
4. Ma - ry, She bids you all draw near.
5. Jo - seph, His Fos - ter - fa - ther mild.

O

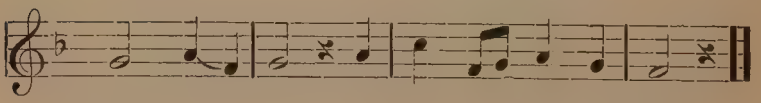

1—5. come, O come, A - dore our new-born King.

19. See, Amid the Winter's Snow.

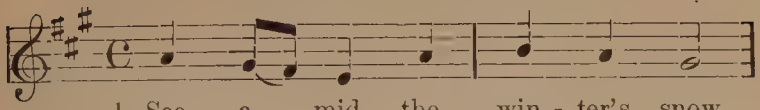

1. See, a - mid the win - ter's snow,
2. Lo! with - in a man - ger lies
3. Say, ye pi - ous shep- herds, say,
4. As we watched at dead of night,

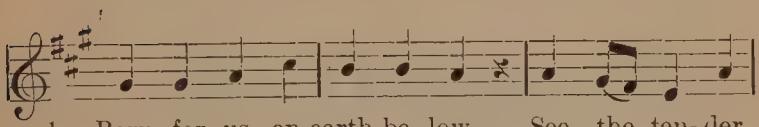

1. Born for us on earth be- low, See the ten- der
2. He who built the star - ry skies, He who throned in
3. What your joy- ful-ness to-day? Where - fore have ye
4. Lo! we saw a won-drous light; An - gels sing-ing

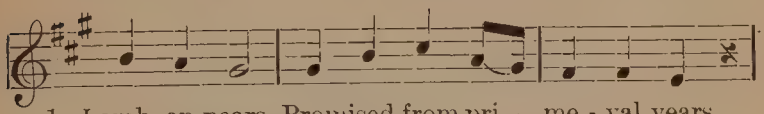

1. Lamb ap-pears, Promised from pri - me - val years.
2. height sublime Worshiped by the cher - u- bim.
3. left your sheep On the lone - ly mountain steep?
4. "Peace on earth," Told us of the Sav-iour's birth.

1—4. Hail! thou ev - er - bless - ed morn - ing!

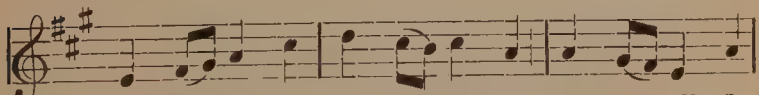

1—4. Hail! Redemption's happy dawning! Sing thro' all Je-

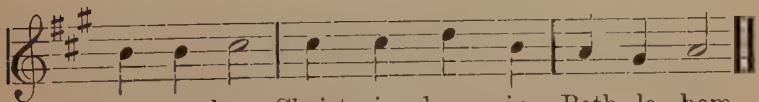

1—4. ru - sa - lem, Christ is born in Beth- le - hem.

20. To the Nations Light Has Risen.

(Lux est orta gentibus.)

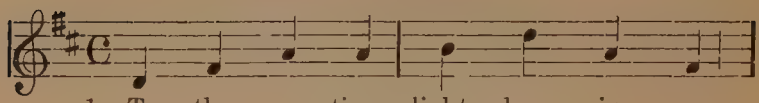

1. To the na - tions light has ris - en,
2. To a - tone for man's of - fend - ing
3. Nor did hu - man life con - tent Him,
4. This e - nig - ma sac - ra - ment - al
5. Praise to Je - sus' con - de - scen - sions

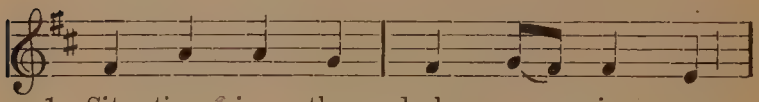

1. Sit - ting in the dark - some pris - on
2. God the Son is con - de - scend - ing
3. Great - er schemes of love in - cent Him,
4. Can no keen - ness ar - gu - ment - al
5. And the mar - ve - lous in - ven - tions

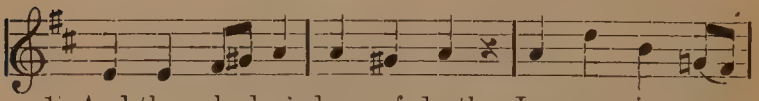

1. And the shad-ow drear of death: Joy-ous is man-
2. To be born a child of man! Who but throbs with
3. To a - bide with us for aye: "I am Liv - ing
4. By deep searching ev-er solve. Not for us to
5. Of His nev - er - dy - ing love: In the womb of

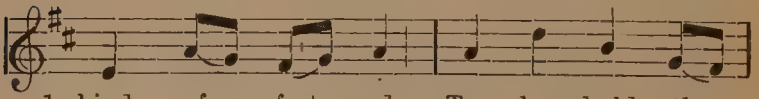

1. kind af - fect - ed To be - hold the
2. ex - ul - ta - tion! Who but glows with
3. Bread from heav - en, Eat of me, My
4. as - cer - tain it, God was pleased to
5. Ma - ry bless Him, In the sac - ra -

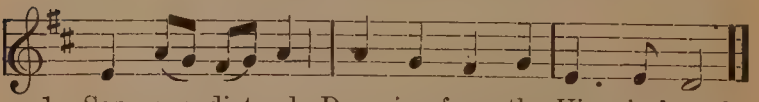

1. Son pre- dict- ed Draw-ing from the Vir- gin breath.
2. ad- mir- a - tion! At the all em-brac- ing plan.
3. flesh is giv - en As your Host, and for your stay."
4. pre - or - dain it, How? no rea - son can re- solve.
5. ment con-fess Him, God with us, who reigns a-bove.

Epiphany.

21. Why, Cruel Herod, Dost Thou Fear.

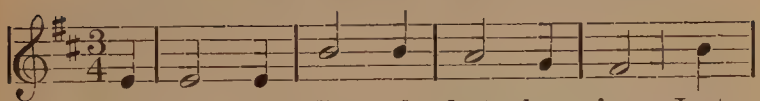

1. Why, cru - el Her - od, dost thou fear, Lest
2. The Wise- men fol -lowed that bright star, Which
3. The heav'n-ly Lamb the wa - ters lave, He
4. Je - sus, to Gen - tile kings dis - played, Glo -

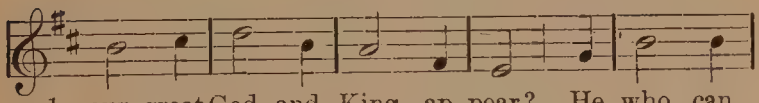

1. our great God and King ap -pear? He, who can
2. shone to them in realms a - far; While light it -
3. sanc - ti - fies the crys - tal wave; And He whom
4. ry to Thee and praise be paid, With Fa - ther

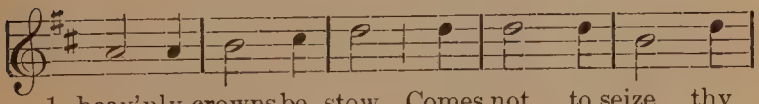

1. heav'nly crowns be- stow Comes not to seize thy
2. self by light they seek, Their gifts their faith and
3. sin could nev - er stain, Bids none up - on our
4. and the Ho - ly Ghost, Enthroned a - bove the

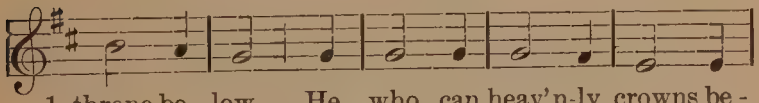

1. throne be - low, He, who can heav'n-ly crowns be -
2. love be- speak, while light it - self by light they
3. souls re - main, and He, whom sin could nev - - er
4. heav'n-ly host, with Fa - ther and the Ho - ly

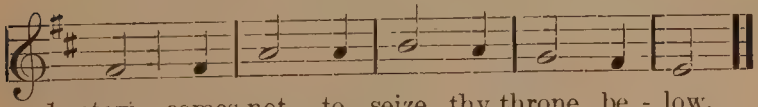

1. stow, comes not to seize thy throne be - low.
2. seek, their gifts their faith and love be - speak.
3. stain, bids none up - on our souls re - main.
4. Ghost, en-throned a - bove the heav'n - ly host.

The Holy Name of Jesus.

22. All Hail! the Power of Jesus' Name.

1. All hail! the pow'r of Je - sus' name! Let
2. Crown Him ye mar - tyrs of our God, And
3. Let ev - 'ry kin - dred, ev - 'ry tribe On
4. O! that with yon - der sa - cred throng We

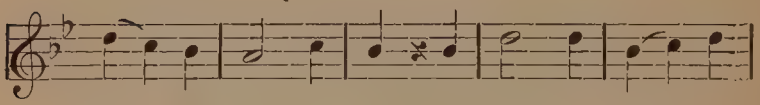

1. an - gels pros-trate fall, Bring forth the roy - al
2. saints in heav-en's hall; Ex - tol the stem of
3. this ter - res- trial ball, To Him all maj - es -
4. at His feet may fall, And may in - tone th'e-

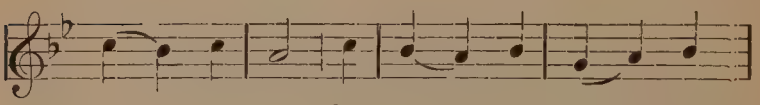

1. di - a - dem, And crown Him, crown Him
2. Jes - se's rod, And crown Him, crown Him
3. ty as - cribe, And crown Him, crown Him
4. ter - nal song, In hon - or of the

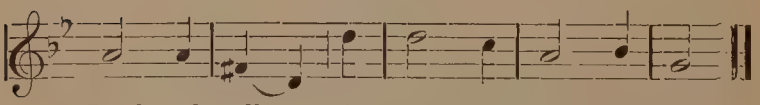

1. Lord of all! O crown Him Lord of all!
2. Lord of all! O crown Him Lord of all!
3. Lord of all! O crown Him Lord of all!
4. Lord of all, of God, the Lord of all!

23. Let Every Heart Exulting Beat.

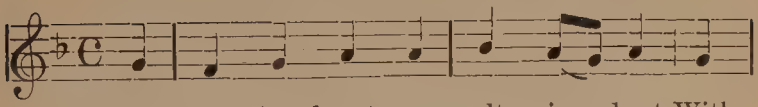

1. Let ev - 'ry heart ex - ult - ing beat With
2. Je - sus the com - fort - less con - soles, Je -
3. O! speak His glo - rious name a - broad! Je -
4. Je - sus, re - pent - ing sin - ners' Guide, Be
5. All might, all glo - ry be to Thee, Re -

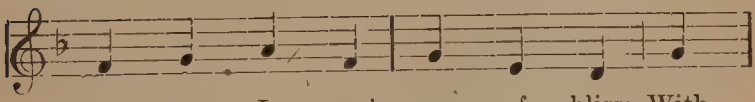

1. joy at Je - sus' name of bliss; With
2. sus each sin - ful pas - sion quells; Je -
3. sus let ev - 'ry tongue con - fess; Let
4. with us, hear our fer - vent pray'r; Be
5. splen - dent with this name di - vine; All

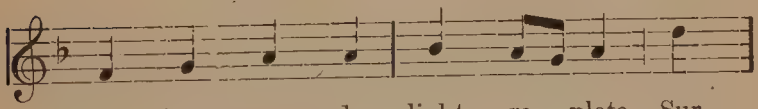

1. ev - 'ry pure de - light re - plete, Sur -
2. sus the pow'r of hell con - trols, Je -
3. ev - 'ry heart and voice ac - cord The
4. at the err - ing wan - d'rer's side, In
5. hon - or, wor - ship, maj - es - ty, Je -

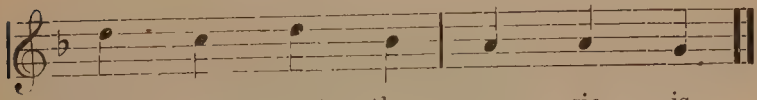

1. pass - ing sweet the mu - sic is.
2. sus each dead - ly foe re - pels.
3. Heal - er of our souls to bless.
4. mer - cy our trans - gres - sions spare.
5. sus for - ev - er - more be Thine.

24. O Name of Jesus!

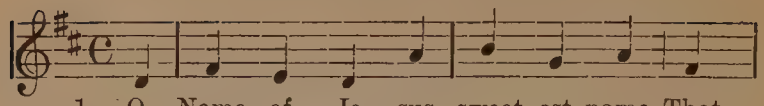

1. O Name of Je - sus, sweet- est name, That
2. O Name, that makes the dev - ils fear, That
3. There has no oth - er name but Thine To
4. O Name, in Thee I shall con - fide, When

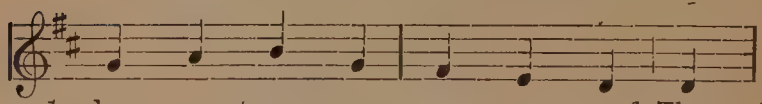

1. hu - man tongue can ev - er sound; Thee
2. all the heav - ens hold in awe; By
3. us on earth been giv'n as ward, That
4. sin and dan - gers round me low'r, O

1. all the heav - ens loud pro - claim, No
2. which the dead will re - ap - pear, And
3. sends us light and grace di - vine, And
4. ho - ly Name, my shield oft tried A -

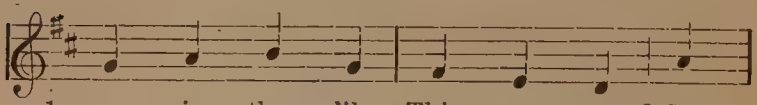

1. name is thus like Thine re - nowned. To
2. from their grave will rise once more; That
3. leads us to our heav'n - ly Lord. It
4. gainst th'in - fer - nal tempt - er's pow'r. Thro'

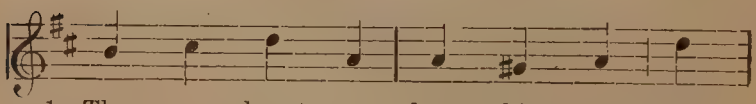

1. Thee our hearts we hum - bly turn; With
2. was to us from heav - en brought, And
3. is our strength when pain is nigh, With
4. this dark vale of woe and strife O

1. love of Thee for - ev - er burn The
2. by an an - gel's lips was taught: O
3. it we breathe our dy - ing sigh, We
4. lead us to a bright - er life, Thou

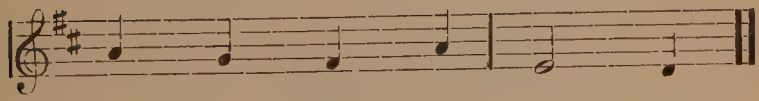

1. an - gel hosts in heav - en.
2. bless - ed Name of Je - sus.
3. bless Thee, Name of Je - sus.
4. Name of grace and bless - ing.

Hymns To Jesus.

25. How Dear Art Thou to Me!

1. How dear art Thou to me, O lov - ing
2. When in my heart Thou art, O lov - ing
3. Grant that all Chris- tians may, O lov - ing

1. Je - sus, O lov - ing
2. Je - sus, O lov - ing
3. Je - sus, O lov - ing

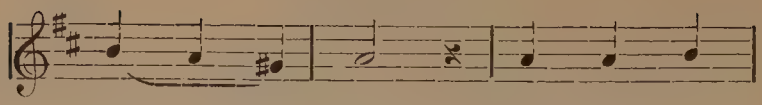

1. Je - - - sus! What should I
2. Je - - - sus! Full joy dost
3. Je - - - sus! When time has

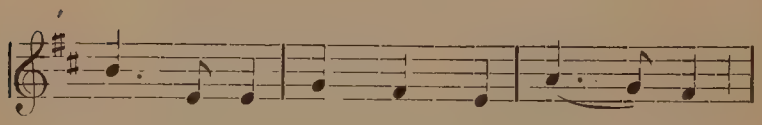

1. seek but Thee, most gra - cious Je - sus,
2. Thou im - part, most gra - cious Je - sus,
3. passed a - way, most gra - cious Je - sus,

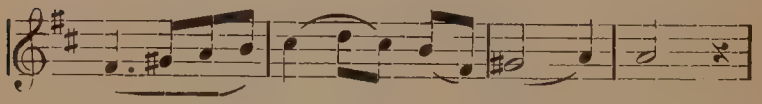

1. most..... gra - cious Je - sus!
2. most ..... gra - cious Je - sus!
3. most..... gra - cious Je - sus!

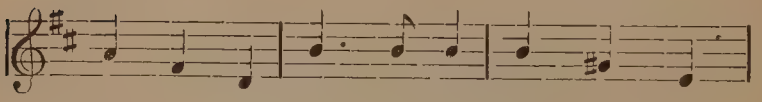

1. In Thee pos - sess I all what pleas - ure
2. Naught in this world will move the soul that
3. With Thee e - ter - nal - ly in heav - en

1. I can call, O lov - ing Je - sus!
2. Thee doth love, O lov - ing Je - sus!
3. hap - py be, O lov - ing Je - sus!

26. Jesus, the Very Thought Is Sweet.

1. Je - sus, the ver - y thought is sweet, In
2. No word is sung more sweet than this, No
3. Je - sus, the hope of souls for - lorn, How
4. No tongue of mor - tals can ex - press, No

1. that dear name all heart - joys meet; But
2. sound is heard more full of bliss, No
3. good to all their sins who mourn! To
4. pen can write the bless - ed - ness, He

1. O! than hon - ey sweet - er far, The
2. thought brings sweet - er com - fort nigh, Than
3. them that seek Thee, O, how kind! But
4. on - ly, who hath proved it, knows, What

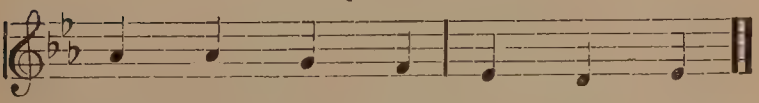

1. glimps - es of His pres - ence are.
2. Je - sus, Son of God most high.
3. what art Thou to them that find!
4. bliss from love of Je - sus flows.

27. May Jesus Christ Be Praised.

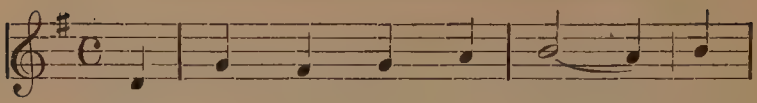

1. May Je - sus Christ be praised Through
2. May Je - sus Christ be praised Through
3. May Je - sus Christ be praised Through
4. May Je - sus Christ be praised Through
5. May Je - sus Christ be praised Through
6. May Je - sus Christ be praised Through
7. May Je - sus Christ be praised Through

1. all e - ter - ni - ty! When morning gilds the
2. all e - ter - ni - ty! A - like at work and
3. all e - ter - ni - ty! When you be - gin the
4. all e - ter - ni - ty! Be this when day is
5. all e - ter - ni - ty! To God, the Word on
6. all e - ter - ni - ty! Let air and sea and
7. all e - ter - ni - ty! Thus let us too up -

1. skies, My heart a - wak - ing cries:
2. pray'r To Je - sus I re - pair:
3. day, O! nev - er fail to say:
4. past, Of all your thoughts the last:
5. high The hosts of an - gels cry:
6. sky Thro' depth and height re - ply:
7. raise Our voice in hymns of praise:

} May

1—7. Je - sus Christ be praised Thro' all e - ter - ni - ty!

28. O! the Priceless Love of Jesus.

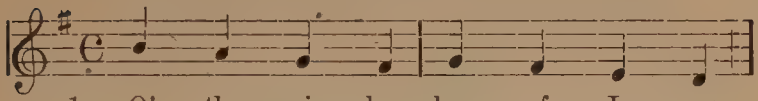

1. O! the price - less love of Je - sus,
2. I am blind and poor and wretch - ed,
3. Storms of sor - row roll a - round me,
4. When the brood - ing dark - ness hides me,

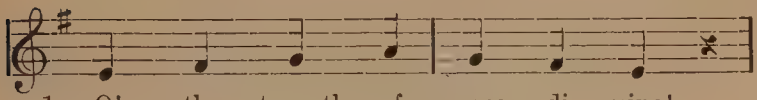

1. O! the strength of grace di - vine!
2. By temp - ta - tions sore - ly tried;
3. Dark - ling clouds a - bove me meet;
4. Bit - ter tears of pain I weep;

1. All His gifts are show'red up - on me,
2. Yet His watch - ful care a - bound - ing,
3. But I hast - en to my ref - uge,
4. But Thou Liv - ing One, Thou heal - est

1. All His bless - ings may be mine.
2. Keeps me ev - er at His side.
3. At my Sav - iour's wound - ed feet.
4. All my sor - row, dark and deep.

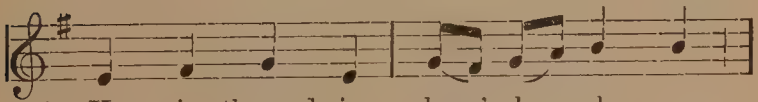

1. He is throned in heav'n-ly glo - ry,
2. He is God and King e - ter - nal,
3. O! how lov - ing - ly, my Je - sus,
4. O! Thy price - less love, my Je - sus,

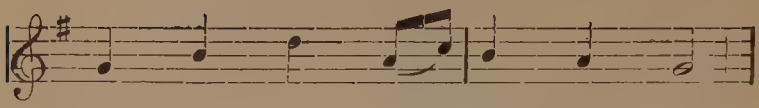

1. Where nor sin nor death can be;
2. High - er than all height can be;
3. Thou dost with me ev - er bear;
4. Hu - man love and love di - vine!

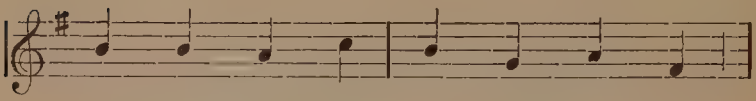

1. Yet He loves me in this dark - ness,
2. Yet His heart is al - ways with me,
3. I can nev - er ful - ly thank Thee
4. Thou art gen - tle, Thou art might - y,

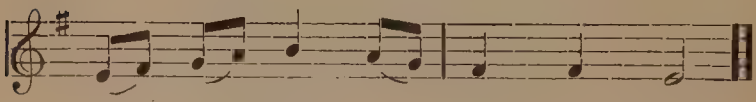

1. Yet He does not turn from me.
2. Yet He stoop - eth down to me.
3. For Thy good - ness and Thy care.
4. Yes, Thy Sa - cred Heart is mine.

29. O Jesus, Thou the Beauty Art.

1. O Je - sus, Thou the beau - ty art Of
2. Ce - les - tial sweet-ness un - al - loyed, Who
3. O dear - est Je - sus! hear the sighs Which
4. Stay with us Lord, and with Thy light Il -
5. O Je - sus, spot - less vir - gin flow'r, A -

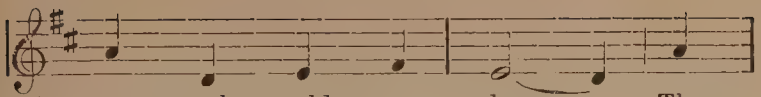

1. an - gel worlds a - bove;..... Thy
3. eat Thee hun - ger still;..... Who
3. un - to Thee I send!..... To
4. lume the soul's a - byss;..... And
5. dored on bend - ed knee,..... To

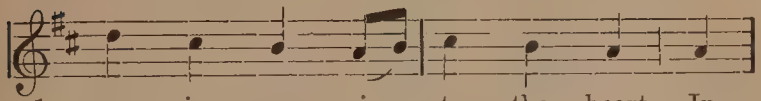

1. name is mu - sic to the heart, In -
2. drink of Thee still feel a void, Which
3. Thee mine in - most spir - it cries, My
4. scat - ter dark - ness, scat - ter night, And
5. Thee be praise and joy and pow'r Thro'

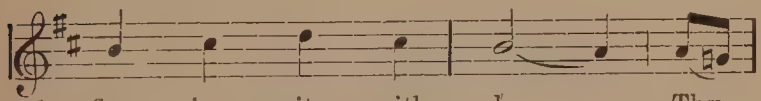

1. flam - ing it with love,..... Thy
2. naught but Thou can fill;..... who
3. be - ing's hope and end,..... to
4. fill the world with bliss,..... and
5. all e - ter - ni - ty,..... to

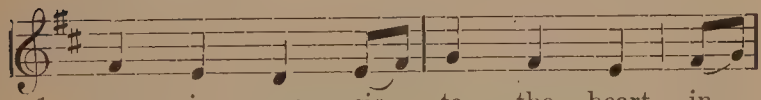

1. name is mu - sic to the heart, in -
2. drink of Thee still feel a void, which
3. Thee my in - most spir - it cries, my
4. scat - ter dark - ness, scat - ter night, and
5. Thee be praise and joy and pow'r thro'

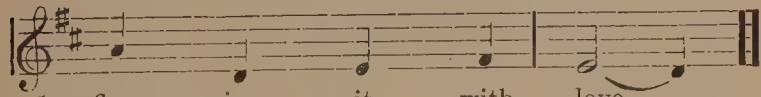

1. flam - ing it with love.....
2. naught but Thou can fill.....
3. be - ing's hope and end.....
4. fill the world with bliss.....
5. all e - ter - ni - ty.....

Lent.

(*a*) Penitential Hymns.

30. From the Depths We Cry to Thee, O Lord.

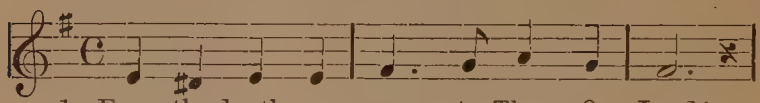

1. From the depths we cry to Thee, O Lord!
2. Let Thine ears our sup-pliant voic - es hear,
3. Let Thine an - ger be appeased, O Lord!
4. With the Lord a - bun - dant mer - cy dwells,

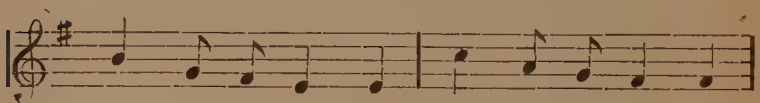

1. God, lov- ing Fa - ther, God, our Fa - ther,
2. Hear us now sigh - ing, And to Thee cry - ing,
3. In sins un-num-bered, We long have slumbered,
4. A boon un- end - ing, Sal - va- tion send - ing,

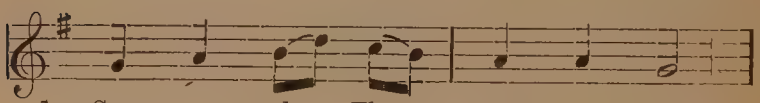

1. See we ask Thy mer - cy here.
2. God, draw back Thy chas-t'ning hand.
3. Bound - less Love, for - bear to slay.
4. Lord, my soul shall hope in Thee.

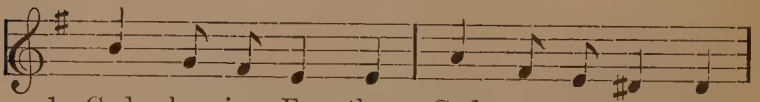

1. God, lov - ing Fa - ther, God, our Fa - ther,
2. Hear us now sigh - ing, And to Thee cry - ing,
3. In sins un-num - bered We long have slumbered,
4. A boon un - end - ing, Sal - va- tion send - ing,

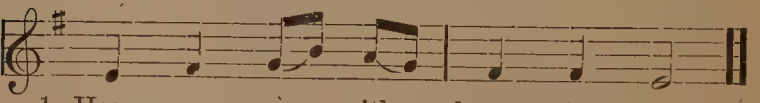

1. Hear us pray with hearts sin - cere.
2. Who Thy search - ing eye may stand?
3. On Thee call we night and day.
4. He Him - self would make us free.

31. God of Mercy and Compassion.

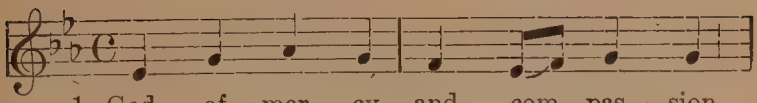

1. God of mer - cy and com - pas - sion,
2. By my sins I have de - serv - éd
3. By my sins I have a - ban- doned
4. See our Sav - iour bleed - ing, dy - ing,

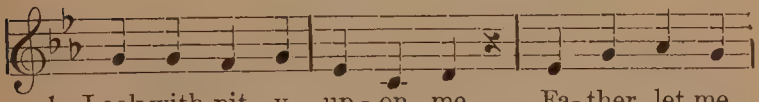

1. Look with pit - y up - on me. Fa- ther, let me
2. Death and end-less mis - er - y, Hell with all its
3. Right and claim to heav'n a-bove, Where the saints re -
4. On the cross on Cal - va - ry; To that cross my

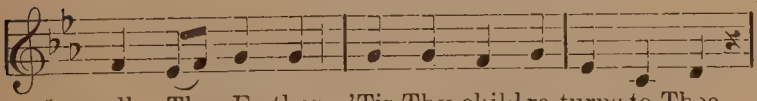

1. call Thee Fa-ther, 'Tis Thy child re-turns to Thee.
2. pains and torments, And for all e- ter - ni - ty.
3 joice for - ev - er In a boundless sea of love.
4 sins have nailed Him, Yet He bleeds and dies for me.

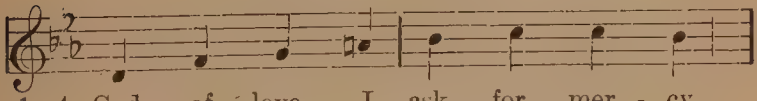

1—4. God of love, I ask for mer - cy,

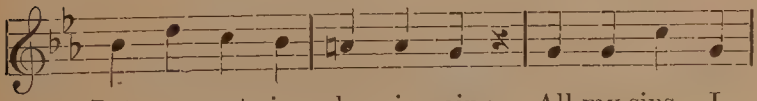

1—4. Let me not im - plore in vain; All my sins I

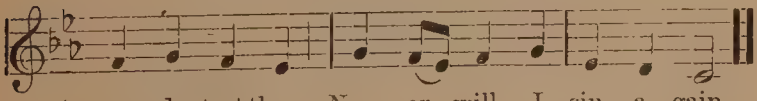

1—4. now de- test them, Nev - er will I sin a - gain.

32. O God, Our Lord.

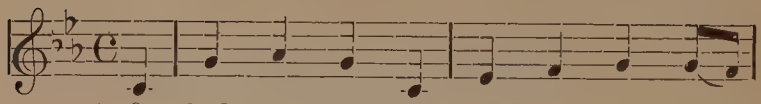

1. O God, our Lord! Thou lov - ing Mak - er
2. O God, our Lord! Thou Search - er of our
3. O God, our Lord! Much have we sinned, but
4. O God, our Lord! O grant, while we by
5. O God, our Lord! Hear us, O Trin - i -

1. of man-kind, Be-fore Thy throne we pray and weep;
2. hearts! Thou dost Our ills and all our weakness know:
3. we con- fess Our guilt, and all our faults de-plore;
4. pen-ance strive this mor-tal bod - y to con - trol,
5. ty most blest! Sole U - ni - ty! to Thee we cry:

1. O strength-en us with grace di - vine This
2. A - gain to Thee with tears we turn, A -
3. O, for the praise of Thy great Name, Our
4. To fast from all the food of sin, And
5. Vouch-safe us from our pen- ance here To

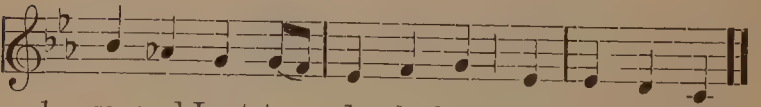

1. sa-cred Lent to du - ly keep, O God, our Lord!
2. gain to us Thy mer-cy show, O God, our Lord!
3. faint-ing souls to health re-store, O God, our Lord!
4 thus to pu - ri - fy the soul, O God, our Lord!
5. reap im -mor - tal fruit on high, O God, our Lord!

33. O Lord, Give Us True Sorrow.

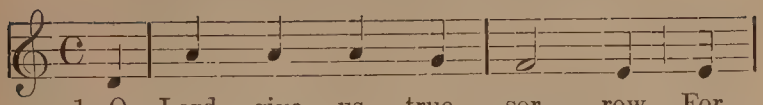

1. O Lord, give us true sor - row For
2. Be- hold, Thy Son was cap - tured, Was
3. By Je - sus' blood and pas - sion We,

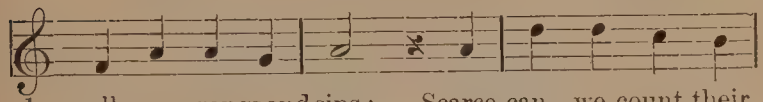

1. all our wrongs and sins; Scarce can we count their
2. scourged, with scorn assailed, A crown of thorns they
3. therefore, beg Thy grace; For -give all sin - ful

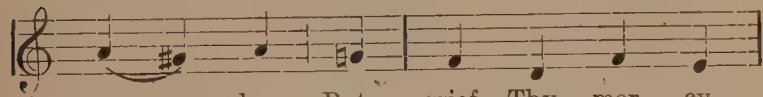

1. num - ber, But grief Thy mer - cy
2. gave Him, And on the cross Him
3. ac - tions, And ev - 'ry guilt ef -

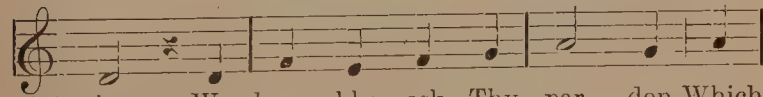

1. wins. We hum - bly ask Thy par - don Which
2. nailed. All this Thy Son has suf - fered For
3. face! O Christ, our blest Re - deem - er, What

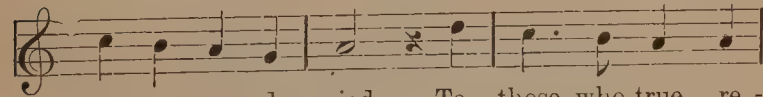

1. nev- er was de - nied To those who true re -
2. our poor sin- ners' sake: Then, by this ran - som
3. do we owe to Thee! Let us in life e -

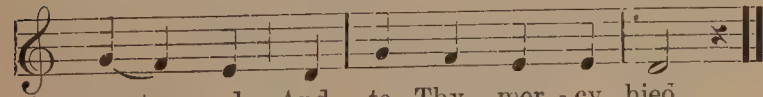

1. pent - ed, And to Thy mer - cy hied.
2. of - fered, Thy threat'ning wrath for - sake.
3. ter - nal Thee face to face once see.

34. On Bended Knee A Guilty Race.

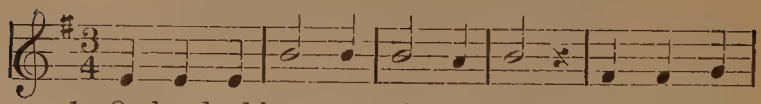

1. On bend-ed knee a guilt - y race Be- fore Thee
2. Full grievously we've sinned, we know, Far, far from
3. By Je - sus' pas-sion, Je - sus' blood, We, therefore,

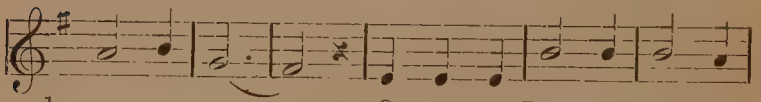

1. we ap - pear, O, grant us, Lord, Thy sav - ing
2. du - ty swerved; But yet, kind Lord, hold back the
3. beg Thy grace; For-give us all our sins and

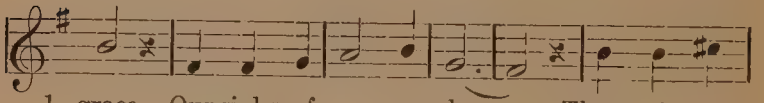

1. grace, Our sighs of sor - row hear. That we're un -
2. blow Too well by sin de - served; For-get not
3. wrongs, Do Thou all guilt ef - face! O Christ, Re -

1. worthy, Lord, we own; But let Thy mer - cy
2. all the blood He shed, Thy Son, our Broth - er,
3. deem-er, O Je - sus, What do we owe to

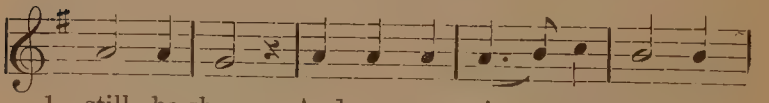

1. still be shown, And on us sin - ners pit - y
2. on whose head Thou once didst lay that guilt - i -
3. Thy great love! Let us with Thee in heav-en

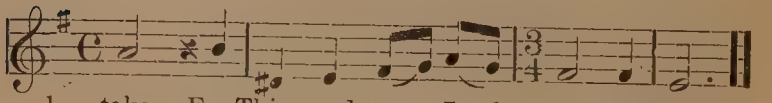

1. take, For Thine and our Lord Je - sus' sake.
2. ness, Which now in sor - row we con- fess.
3. be, With all the Saints Thy face to see.

35. Strive Ye Salvation to Attain.

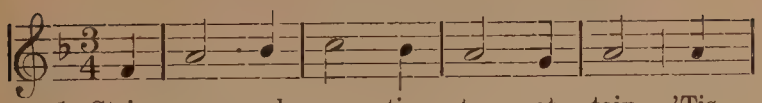

1. Strive ye sal - va - tion to at - tain, 'Tis
2. Sal - va - tion lost, we lose our all, We
3. What prof - it for us to ob - tain The
4. O Lord! on earth, while we re - main This

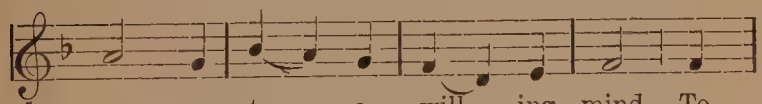

1. eas - y to a will - ing mind, To
2. lose our bliss - ful her - it - age, In
3. wide-spread might - y u - ni - verse, If
4. truth, we pray, may pen - e - trate Our

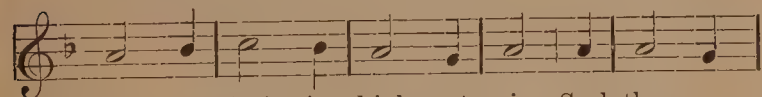

1. ev - 'ry Chris-tian high - est gain; Seek then, pur -
2. hell's dark depths we're doomed to fall, O! may this
3. doomed to nev - er - end - ing pain In hell's fierce
4. in - most souls, till we ob - tain Our bless - ed

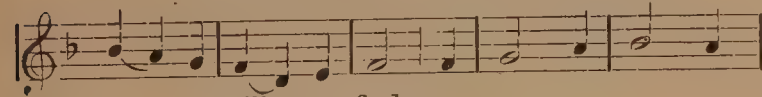

1. sue it, till ye find.
2. all our thot's en-gage.
3. flames? O fear - ful curse!
4. and im - mor - tal state.

Un - less sal - va - tion

1—4. we ob - tain, All gifts, all joys of earth are

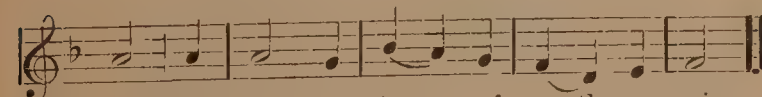

1—4. vain, all gifts, all joys of earth are vain.

(*b*) The Passion of Our Lord.

36. At Midnight in the Olive-Grove.

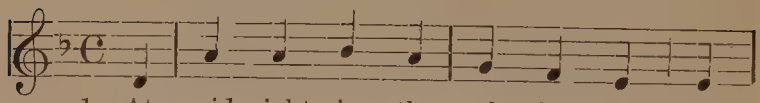

1. At mid-night, in the ol - ive-grove The
2. There see Him fall - en on His knee: His
3. O sin - ner, watch this scene in awe: Thy
4. To save you from the flames of hell, The

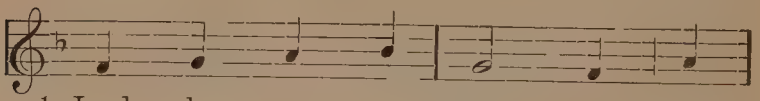

1. Lord be - gan to trem - ble. O,
2. Fa - ther He im - plor - eth. This
3. sins in sor - row bound Him; Thy
4. Lord would for you suf - fer; Al -

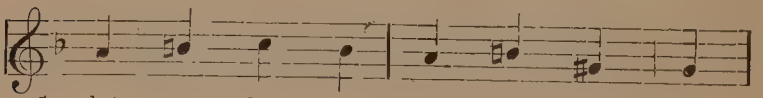

1. let us then, to watch His love, A -
2. is His bit - ter ag - o - ny, Which
3. trai - tor soul trans - gressed His law, Guide
4. though no will could His com - pel, Him -

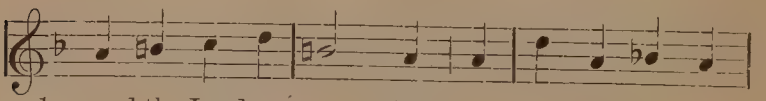

1. round the Lord as - sem - ble.
2. He for us en - dur - eth.
3. of the foes who found Him.
4. self His love did of - fer.

O night of woe, Since

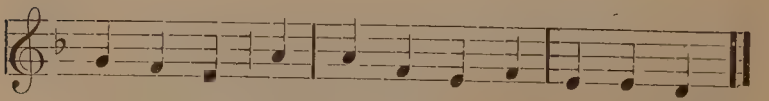

1—4. blood did flow From our all - ho - ly Saviour's brow!

37. By the Blood that Flowed from Thee.

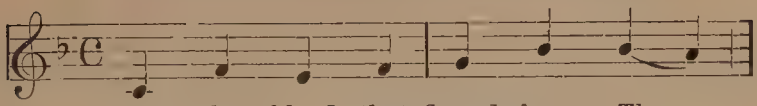

1. By the blood that flowed from Thee
2. By the thorns that crowned Thy head,
3. By the nails and point - ed spear,
4. By the dark - ness thick as night

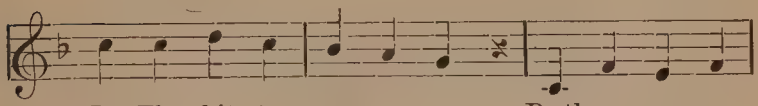

1. In Thy bit - ter ag - o - ny, By the scourge so
2. By Thy scep-tre of a reed, By Thy footstep
3. By Thy people's cru - el jeer, By Thy dy - ing
4. Blot-ting out the sun from sight; By the cry with

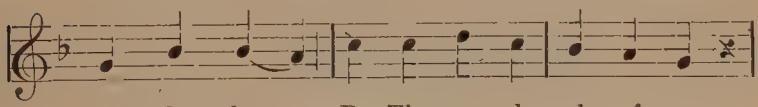

1. meek - ly borne, By Thy pur-ple robe of scor
2. faint and slow, Weighed beneath Thy cross of woe,
3. pray'r which rose Beg-ging mer-cy for Thy foes,
4. which in death Thou didst yield Thy part-ing breath,

1—4. Je - sus, Sav - iour, hear our pray - er,

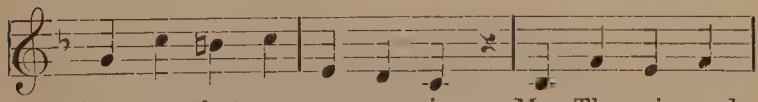

1—4. Grant us, that we no more sin; May Thy pains and

1—4. suff'rings heal us, Cleanse our minds and hearts within.

38. Go to Dark Gethsemane.

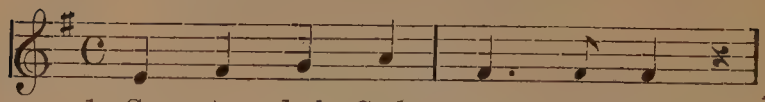

1. Go to dark Geth - sem - a - ne,
2. Fol - low to the judg - ment hall,
3. Cal - v'ry's mourn - ful mount - ain climb;

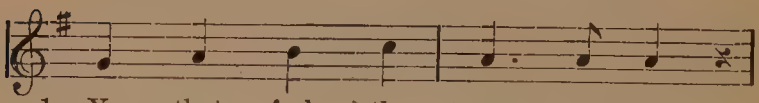

1. Ye that feel the tempt - er's pow'r,
2. View the Lord of life ar - raigned.
3. There, a - dor - ing at His feet,

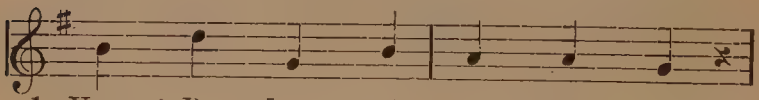

1. Your Re - deem - er's con - flict see;
2. O the worm - wood and the gall!
3. Mark that mir - a - cle sub - lime:

1. Watch with Him one bit - ter hour,
2. O the pangs His soul sus - tained!
3. God's own sac - ri - fice com - plete,

1. Turn not from His griefs a - way,
2. Shun not suf - f'ring, shame or loss,
3. "It is fin - ished," hear Him cry,

1. Learn of Je - sus Christ to pray.
2. Learn of Him to bear the cross.
3. Learn of Je - sus Christ to die.

39. Jesus, as Though Thyself Wert Here.

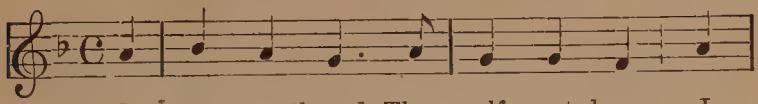

1. Je - sus, as though Thy - self wert here, I
2. Ah! me, how na - ked art Thou laid! Blood -
3. Hail! aw - ful brow, hail! thorn - y wreath, Hail!
4. And hail to thee my Sav - iour's side! And
5. O! by these sa - cred hands and feet, For

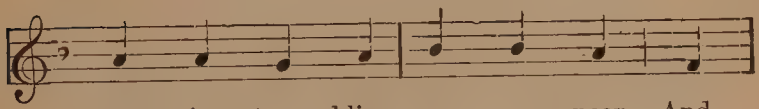

1. draw in trem - bling sor - row near, And
2. stained dis - tend - ed, cold and dead! Joy
3. coun - te - nance now pale in death, Whose
4. hail to thee, thou wound so wide! Thou
5. me so man - gled, I en - treat, My

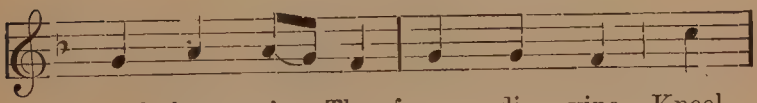

1. bend - ing o'er Thy form di - vine, Kneel
2. of my soul, my Sav - iour sweet, Up -
3. glance but late so bright - ly blazed, That
4. wound more rud - dy than the rose, True
5. Je - sus turn me not a - way, But

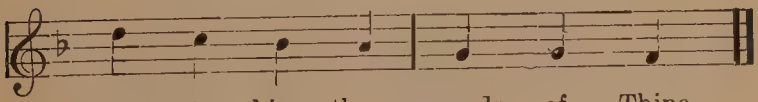

1. down to kiss these wounds of Thine.
2. on the sa - cred wind - ing sheet.
3. an - gels trem - bled, as they gazed.
4. an - ti - dote of all our woes.
5. let me here for - ev - er stay.

40. My Jesus, Say, what Wretch Has Dared.

1. My Je - sus, say, what wretch has dared Thy
2. My Je - sus, whose the hands that wove That
3. My Je - sus, who has mocked Thy thirst With
4. My Je - sus, say, who dared to nail Those

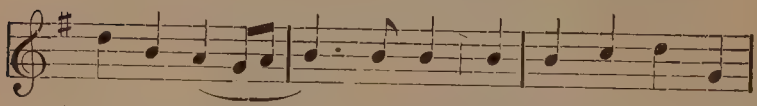

1. sa-cred hands— to bind? And who has dared to
2. cru -el thorn - y crown? Who made that hard and
3. vin - e - gar— and gall? Who held the nails that
4. ten-der feet— of Thine? And whose the arm that

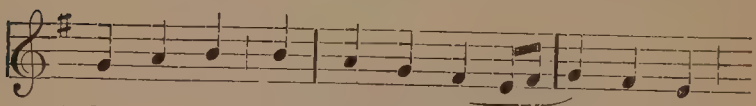

1. buf-fet so Thy face so meek— and kind?
2. heav-y cross, Which weighs Thy shoul - ders down?
3. pierced Thy hands, And made the ham - mer fall?
4. raised the lance, To pierce that heart— di - vine?

1—4. 'Tis I have thus un- grate - ful been, Yet,

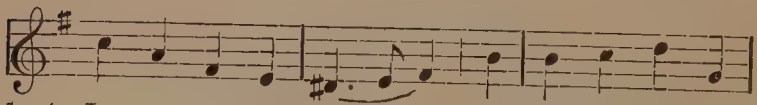

1—4. Je -sus, pit - y take! O, spare and par- don

1—4. me, my Lord, For Thy sweet mer - cy's sake.

41. O Faithful Cross!

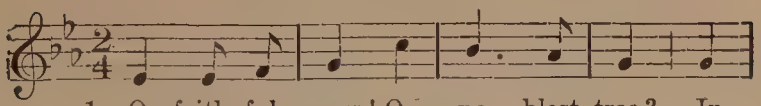

1. O faith-ful cross! O no - blest tree? In
2. Bend, tow'ring tree, thy branch - es, bend, Thy
3. On thee a - lone the Lamb was slain, That
4. All glo - ry to the sa - cred Three, One

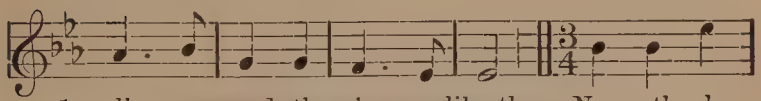

1. all our woods there's none like thee. No earth - ly
2. na - tive stubborn-ness sus-pend: Let not stiff
3. rec - on- ciled the world a - gain. And when on
4. un - di - vid- ed De - i - ty: To Fa- ther,

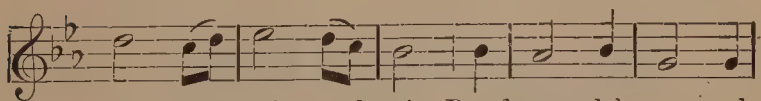

1. groves, no shad - y bow'rs Pro-duce such leaves, such
2. na - ture use its force, To weak - er saps have
3. rag - ing seas were tossed The shipwrecked world, and
4. Ho - ly Ghost, and Son, Be e - qual praise and

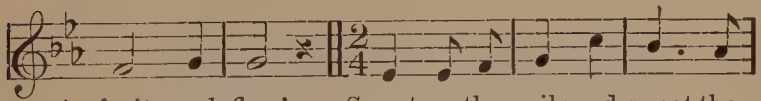

1. fruit, such flow'rs. Sweet are the nails and sweet the
2. now recourse; With softest arms re - ceive thy
3. man-kind lost, Besprinkled with His sa - cred
4. hom -age done: Let the whole u - ni-verse pro-

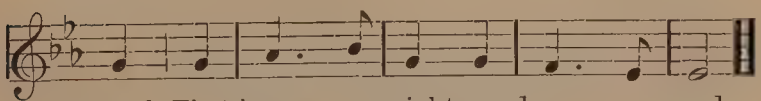

1. wood, That bears a weight so dear, so good.
2. load, And gen - tly bear our dy - ing Lord.
3. gore, Thou safe - ly brought them to the shore.
4. claim Of One and Three the glo - rious name.

42. O, Come and Mourn with Me Awhile.

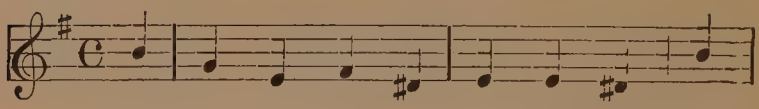

1. "O, come and mourn with me a - while." See,
2. Have we no tears to shed for Him? While
3. Sev'n times He spoke, sev'n words of love, And
4. Come, take thy stand be-neath the cross, And
5. O - love of God! O sin of man! In

1. Ma - ry calls us to her side. O,
2. sol - diers scoff and Jews de - ride. Ah!
3. all three hours His si - lence cried For
4. let the blood from out His side Fall
5. this dread act your strength is tried, And

1. come, and let us mourn with her.
2. look, how pa - tient - ly He hangs!
3. mer - cy on the souls of men: } Je -
4. gen - tly on thee, drop by drop:
5. vic - to - ry re - mains with love:

1—5. sus, our Love, is cru - ci - fied.

43. O Sacred Head!

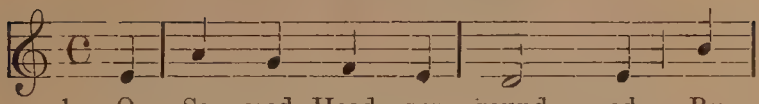

1. O Sa - cred Head, sur - round - ed By
2. I see Thy strength and vig - or All
3. In this Thy bit - ter Pas - sion, Good

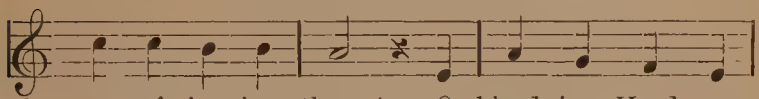

1. crown of pierc-ing thorn! O bleed- ing Head so
2. fad -ing in the strife, And death with cru - el
3. Shepherd, think of me, With Thy most sweet com -

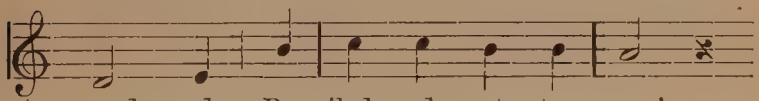

1. wound - ed, Re -viled and put to scorn!
2. rig - or, Be- reav- ing Thee of life.
3. pas - sion, Un- worth- y though I be.

1. Death's pal - lid hue comes o'er Thee, The
2. O! ag - o - ny and dy - ing, O
3. Be - neath Thy cross a - bid - ing For -

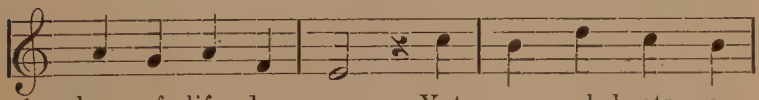

1. glow of life de - cays, Yet an - gel- hosts a -
2. love to sin - ners free! Je - sus all grace sup -
3. ev - er would I rest, In Thy great love con -

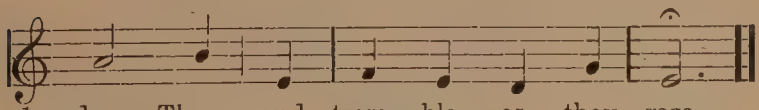

1. dore Thee, and trem - ble as they gaze.
2. ply - ing, O, turn Thy face on me.
3. fid - ing And with Thy pres - ence blest.

44. Overwhelmed in Depths of Sorrow.

1. O - ver-whelmed in depths of sor - row,
2. See the nails, how cru - 'lly pierc - ing
3. Heark - en! with what cry in dy - ing
4. See the sun his light with - draw - ing,
5. Come, be - fore His cross as - sem - ble,

1. On the tree of pain and scorn, Hangeth bleeding
2. Hands and feet so ten-der rend; Down His face and
3. Je - sus' spir - it takes its flight! How it pierced the
4. And the heavens growing pale; Bursting rocks, the
5. For for us He shed His blood; Died, of fery - ent

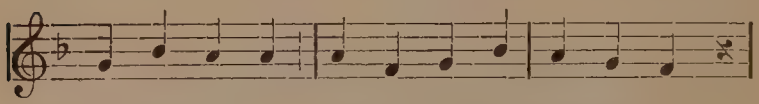

1. the Re-deem-er, And with racking an-guish torn.
2. down His bod - y See His Sa-cred Blood de-scend.
3. heart of Ma - ry, How it whelmed her soul in night.
4. tombs that o - pen, All their Maker's death be - wail.
5. love a vic - tim, He, the on - ly Son of God.

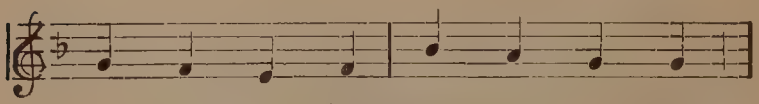

1.—5. Je - sus, who has caused Thy Pas - sion,

1—5. Who has nailed Thee to the cross? O! 'twas I, who

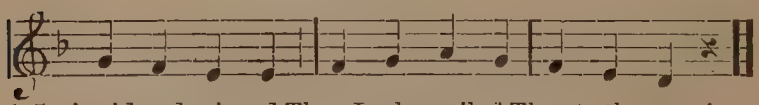

1–5. sinn'd and grieved Thee, I, who nailed Thee to the cross!

45. When I Survey the Wondrous Cross.

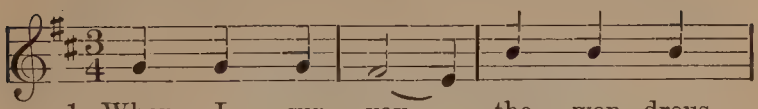

1. When I sur - vey the won - drous
2. See from His head, His hands and
3. Were the whole realm of na - ture
4. To Christ Who won for sin - ners

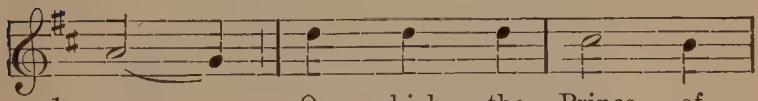

1. cross, On which the Prince of
2. feet, Sor - row and love flow
3. mine, That were an off - 'ring
4. grace By bit - ter grief and

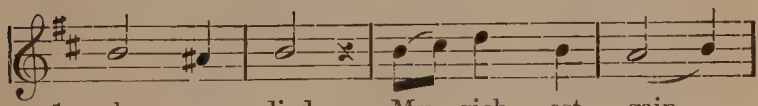

1. glo - ry died, My rich - est gain
2. min - gling down; Did e'er such love
3. all too small; Love so ex - treme,
4. an - guish sore, Be praise from all

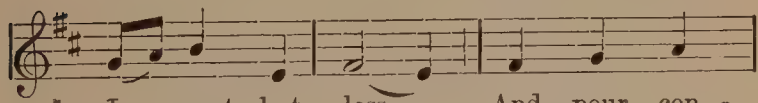

1. I count but loss And pour con -
2. and sor - row meet, Or thorns com -
3. love so di - vine De - mands my
4. the ran - somed race, For ev - er

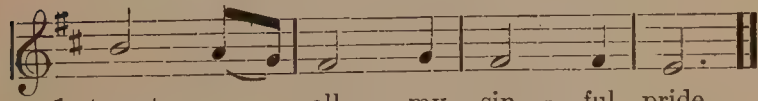

1. tempt on all my sin - ful pride.
2. pose so rich a roy - al crown?
3. life, my soul, my heart, my all.
4. and for - ev - er, ev - er - more.

46. Who Dared Thee, O Jesus, to Capture?

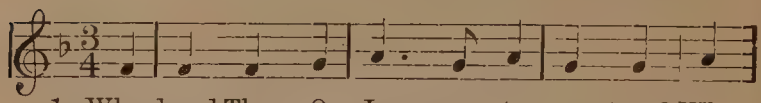

1. Who dared Thee, O Je - sus, to cap- ture? What
2. That night when Thou pros-trate wert bleed- ing, Thy
3. And how didst Thou pa - tient-ly car - ry The

1. vil - lians with torch - es have found Thee? Who
2. tears and Thy pangs were so dread - ful! O
3. cross with its weight Thee op - press - ing! Three

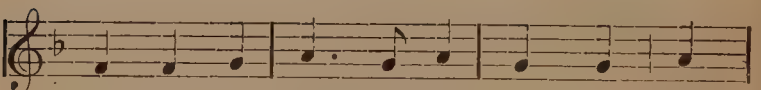

1. did Thee so pain - ful - ly tor - ture? Who
2. Je - sus, in death for us plead - ing, O
3. hours so long and so gloom - y Thou

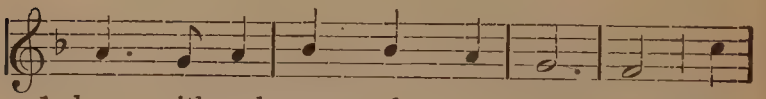

1. have with such cru - el - ty bound Thee? How
2. how were those hours so pain - ful! How
3. hung - est in sor - rows dis - tress - ing! Thy

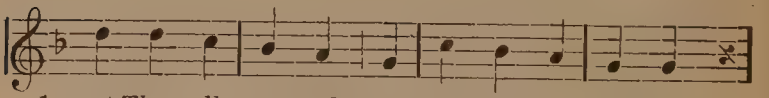

1. art Thou all scourg-éd, All torn and tor-ment-ed!
2. wert Thou in - sult- ed, By vil-lians as- sault- ed!
3. head drops all wea- ry, Thy heart is all drear- y!

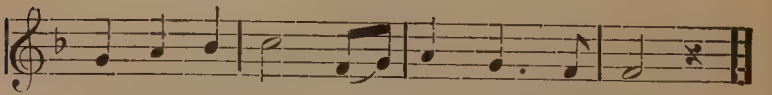

1—3. O Je - sus mine, what suf-f'rings are Thine!

Easter.

47. All Hail, Great Conqueror!

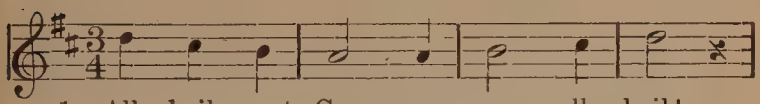

1. All hail, great Con - quer - or, all hail!
2. Thou cam - est at the dawn of day,
3. The ev - er - last - ing God - head lay
4. They worshipped Thee, those ran - somed souls,
5. They worshipped while the beau - teous Soul

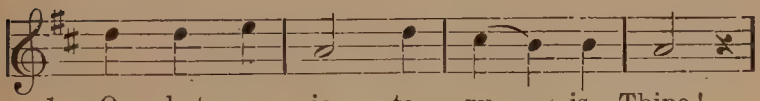

1. O, what a vic - to - ry is Thine!
2. Ar - mies of souls a - round Thee were,
3. Shrouded with - in those limbs di - vine,
4. With the fresh strength of love set free;
5. Pausedby the Bod - y's wound - ed side:

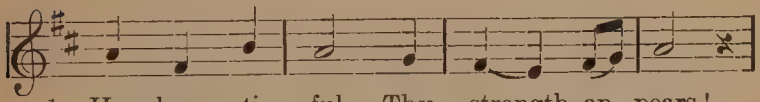

1. How beau - ti - ful Thy strength ap - pears!
2. Blest spir - its throng to wor - ship Thee
3. Nor left un - ten - ant - ed one hour
4. They wor-shipped joy - ous - ly and thought
5. Bright flashed the cave, be - fore them stood

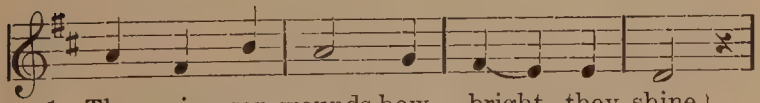

1. Thy crim- son wounds how bright they shine!
2. In Flesh now glo - ri - fied and fair.
3. That Sa - cred Hu - man Heart of Thine.
4. Of Ma - ry while they looked on Thee.
5. The liv - ing Je - sus glo - ri - fied.

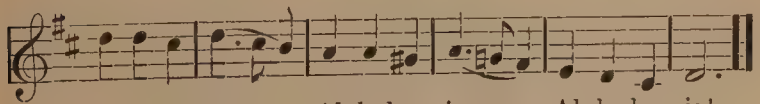

1—5. Al-le-lu - ja,.....Al- le-lu - ja,.....Al- le- lu - ja!

48. Christ Is Arisen.

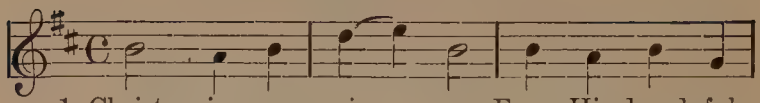

1. Christ is a - ris - en From His dread- ful
2. Were He not ris - en, All the world would
3. Christ has de - liv - ered Sa - tan's fet-tered
4. Christ, our..... Sav - iour, Has a - toned for
5. Christ has re - deemed us, Has God's fa - vor

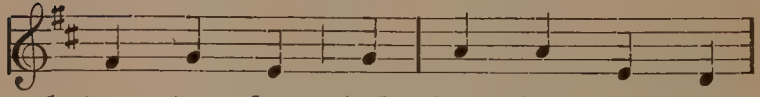

1. mar - tyr - dom; And there - fore we should
2. suf - fer death; Now since He is to
3. cap - tives all; He freed them like a
4. our..... sins; And for our debts He
5. full re- gained; And by His crim - son

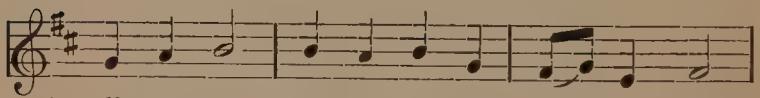

1. all re- joice, Christ has o pened Par - a - dise.
2. life re-stored, Let us praise Christ, our..... Lord!
3. he - ro grand, Led them to the bliss-ful land.
4. rich - ly paid, End- less thanks to Him be said!
5. blood di- vine Death e - ter - nal did con - fine.

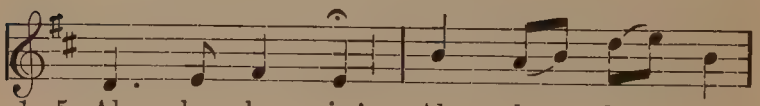

1—5. Al - le - lu - ja! Al - le - lu - ja,

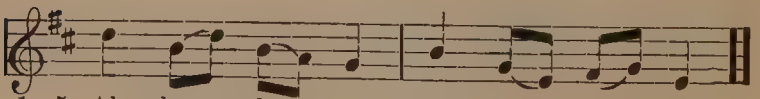

1—5. Al - le - lu - ja, Al - le - lu - ja!

49. Christ the Lord Is Risen.

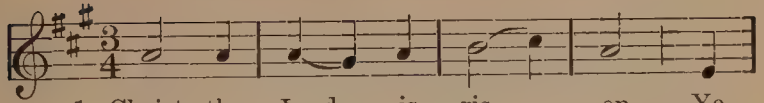

1. Christ the Lord is ris - en, Ye
2. Christ the Lord is ris - en, The
3. Christ the Lord is ris - en, We,

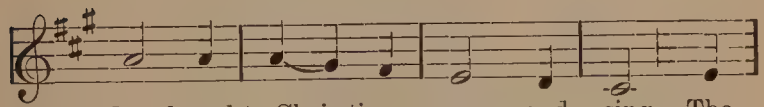

1. dear bought Chris-tians come and sing The
2. guilt - less Son who wrought your peace, And
3. Lord, with faith - ful heart be - lieve Thou'rt

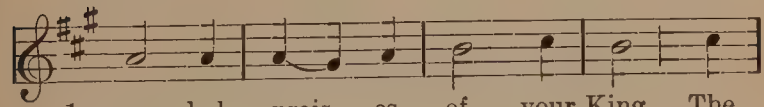

1. pas - chal prais - es of your King, The
2. made the Fa - ther's an - ger cease, See!
3. ris - en and for - ev - er live; Thy

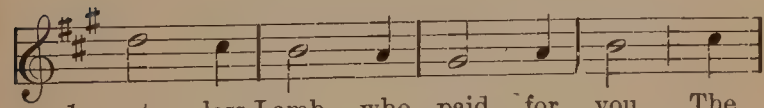

1. spot - less Lamb who paid for you The
2. life and death in blood - y fight, To
3. conqu'r- ing pow'r o'er- came the grave, Let

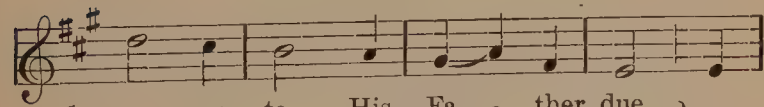

1. ran - som to His Fa - ther due.
2. con- quer strive with all their might. } Al -
3. that same pow'r us sin - ners save.

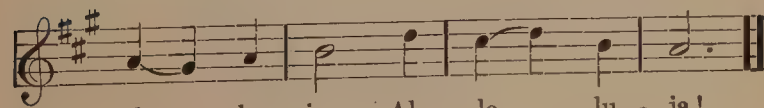

1—3. le - lu - ja, Al - le - lu - ja!

50. Hail! Purest Victim.

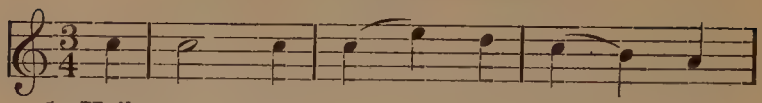

1. Hail, pur - est vic - tim Heaven could
2. Hail, vic - tor Christ! hail ris - en
3. O Je - sus, from the death of
4. Now to the Fa - ther and the

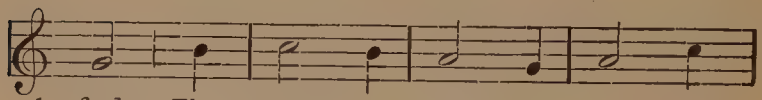

1. find The pow'rs of hell to o - ver -
2. King! To Thee a - lone be - longs the
3. sin We pray sin - cere - ly, keep us
4. Son Who rose from death be glo - ry

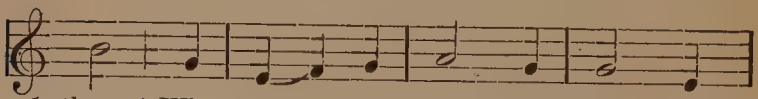

1. throw! Who didst the chains of death de -
2. crown, Who hast the heav'n - ly gates un -
3. free, Thou ev - er - last - ing pas - chal
4. giv'n, With Thee, O Ho - ly Com - fort -

1. stroy, Who dost the prize of Life be - stow.
2. barred And cast the Prince of dark - ness down.
3. joy Of all the souls new born in Thee.
4. er, Hence-forth by all on earth, in Heav'n.

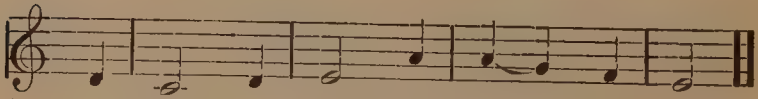

1—4. Al - le - lu - ja, Al - le - lu - ja!

51. Hail, the Holy Day of Days!

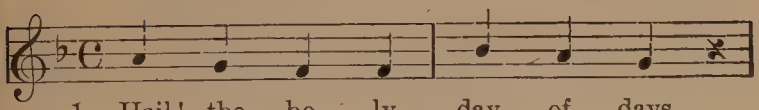

1. Hail! the ho - ly day of days,
2. By the pre - cious blood are we
3. Thou who wouldst not man should lie
4. Now Thy bit - ter pas - sion done

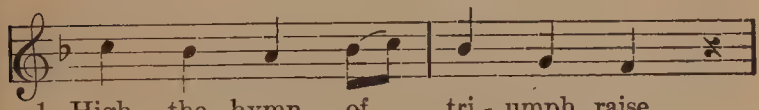

1. High the hymn of tri - umph raise.
2. Now re- deemed by Christ, and free.
3. Un - der right - eous doom to die.
4. Thou, the well - be - lov - ed Son

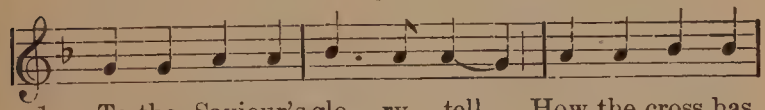

1. To the Saviour's glo - ry tell How the cross has
2. High thanksgivings therefore raise, Sing the great Re-
3. Who for man didst stoop so low, Death Thyself to
4. Of the Fa- ther throned on high, Rul - est all be-

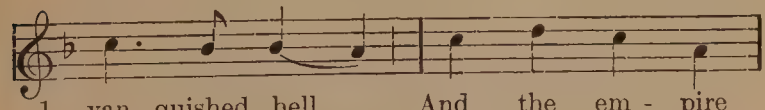

1. van - quished hell And the em - pire
2. deem - er's praise. King of kings, Thy
3. un - der - go, Thou hast changed that
4. low the sky. Al - le - lu - ja!

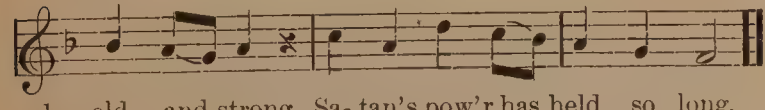

1. old and strong Sa- tan's pow'r has held so long.
2. Saints u - nite To the choir of an - gels bright.
3. law of doom Ris - ing from Thy sa - cred tomb.
4. Lord, we sing Je - sus Christ, Re-deem - er, King!

52. Rejoice, Mankind, in Thanks Unite.

1. Re - joice, man- kind, in thanks u - nite, Re -
2. For scarce three days He bur - ied lay, Re -
3. His crim - son wounds how fair they are! Re -
4. His side was o- pened by the spear, Re -
5. O Man, in Christ our hope now lies, Re -

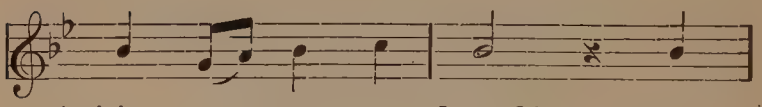

1. joice, we are re - deemed! The
2. joice, we are re - deemed! Then
3. joice, we are re - deemed! Like
4. joice, we are re - deemed! It
5. joice, we are re - deemed! For

1. Lord has ris - en in His might.
2. broke the bonds of death for aye.
3. sun and gold they shine a - far.
4. is a heav'n - ly por - tal clear.
5. we too from our graves shall rise.

} Al -

1—5. le - lu - ja! Sing joy- ful Al - le - lu - ja!

53. Risen is the Lord To-Day.

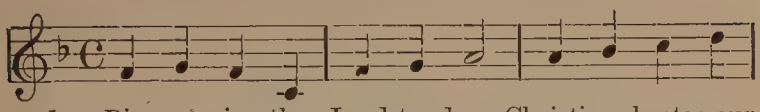

1. Ris- en is the Lord to- day: Christians haste your
2. Christ, the vic- tim un - de- filed, Man to God has
3. Christ, who once for sin-ners bled, Now the first-born

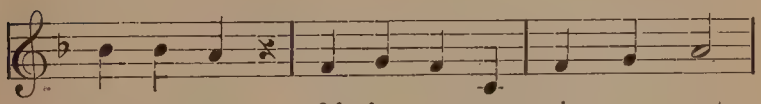

1. vows to pay; Of - fer ye your prais - es meet
2. rec-on- ciled, When in strange and aw - ful strife
3. from the dead, Throned in end-less might and pow'r

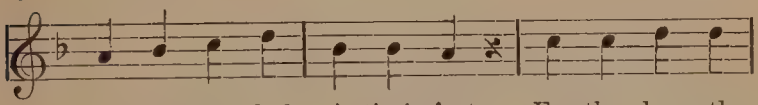

1. At the pas- chal vic-tim's feet. For the sheep the
2. Met to- geth- er death and life. Christians on this
3. Lives and reigns for - ev - er - more. Hail! E - ter- nal

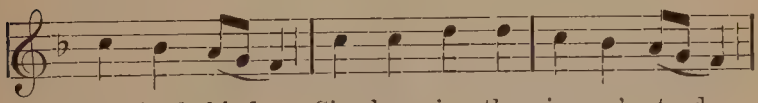

1. Lamb hath bled, Sin- less in the sin-ner's stead.
2. hap - py day, Haste with joy your vows to pay.
3. Hope on high! Thee all na - tions mag-ni - fy.

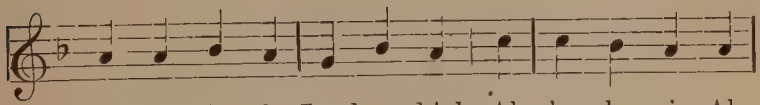

1—3. Ris - en is the Lord on high, Al - le - lu - ja, Al-

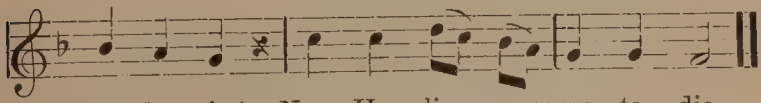

1—3. le - lu - ja! Now He lives no more to die.

54. The Lord Has Risen.

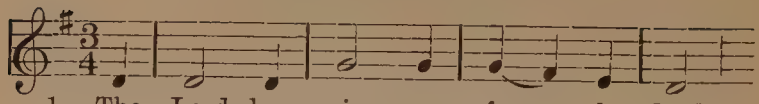

1. The Lord has ris - en from the dead,
2. His wounds with splen - dor bright - ly beam,
3. His soul with - in a crys - tal shrine,
4. No pain shall ev - er pierce Him now,
5. O Christ, how fair Thou art to see!

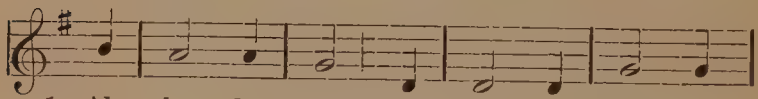

1. Al - le - lu - ja! He rose with might, as
2. Al - le - lu - ja! And all like spark- ling
3. Al - le - lu - ja! Far bright - er than the
4. Al - le - lu - ja! E - ter - nal glo - ry
5. Al - le - lu - ja! How won-drous, too, Thy

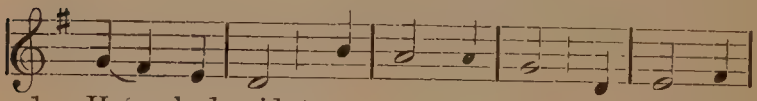

1. He had said.
2. dia - monds seem!
3. sun doth shine.
4. gilds His brow.
5. maj - es - ty!

Al - le - lu - ja! O Christ, I

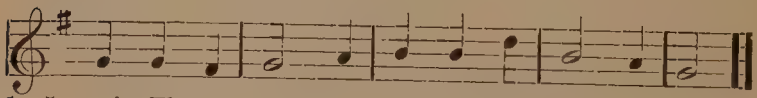

1—5. praise Thee, To heav- en raise me. Al - le - lu - ja!

55. The Rock is From the Grave Revolved.

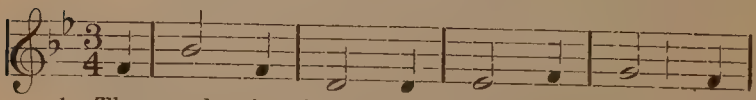

1. The rock is from the grave re-volved, The
2. Re - joice and tri- umph, young and old, And
3. I know that my Re - deem - er lives, And

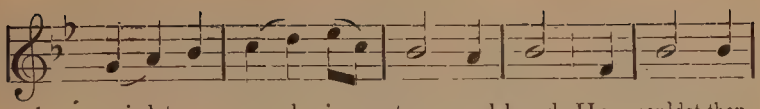

1. might- y guard - ian, stern and hard: How couldst thou,
2. hail and greet the Sun of Hope: The Lord is
3. reigns en - throned a - bove the skies; He will re -

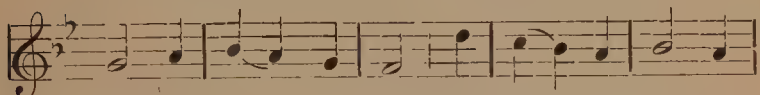

1. stone, but be re - solved Thy- self E - ter - nal
2. ris - en as He told, And Heaven's long closed
3. vive my dust a - gain, And bid my bod - y

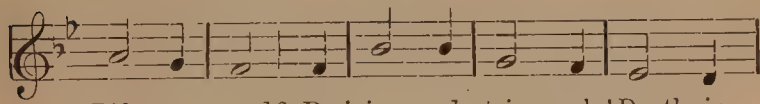

1. Life to guard? Re joice and tri- umph! Death is
2. gate stands ope. The day has dawned, the hearts are
3. live and rise. Then clothed in my own glo - rious

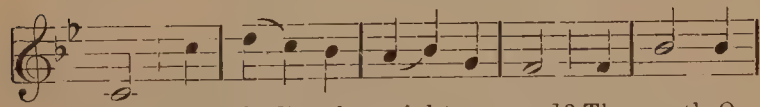

1. slain By God's al - might- y sword? Thy wrath, O
2. freed From Sa - tan's gloom- y sway: Who can the
3. flesh I shall be - hold His face; That hope now

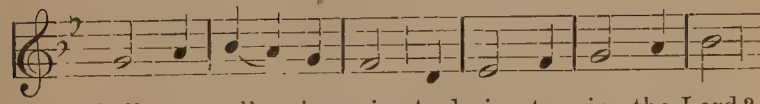

1. hell, was all in vain, And vic - tor is the Lord?
2. ris - ing Sun im-pede To trav - el now his way!
3. in my bos - om glows And cheers my ling'ring days.

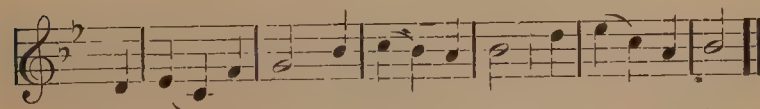

1—3. Al - le - lu - ja! Al- le - lu- ja, Al - le - lu- ja!

56. Ye Dear-Bought Christians.

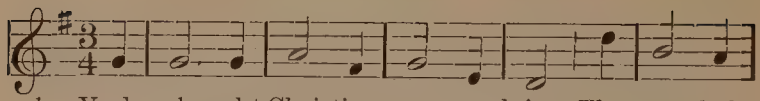

1. Ye dear-bought Christians, come and sing The pas-chal
2. The guilt-less Son Who wrought your peace And made the
3. Life's auth- or died but lives a - gain, And e - ven
4. I saw the tomb of my dear Lord, I saw Him-
5. I heard the an- gels wit- ness bear, "Je - sus is
6. We, Lord, with faithful heart be- lieve, Thou'rt risen

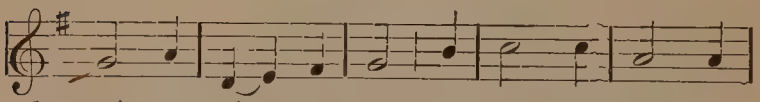

1. prais - es of your King, That spot - less Lamb Who
2. Fa-ther's an - ger cease: See! life and death in
3. death by Him was slain. O, hap - py Mag - da-
4. self and Him a-dored; I saw the nap - kin
5. ris - en, He's not here; Go tell His breth- ren,
6. and shall ev - er live: Thy conqu'ring pow'r o'er-

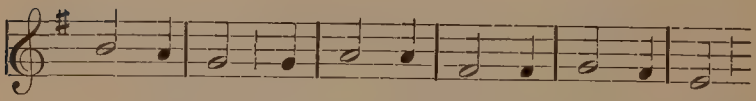

1. more than due Paid for His sheep, which sheep are you,
2. blood - y fight To conquer strive with all their might.
3. len, O say, What ob-jects saw you by the way?
4. and the sheet, That bound His head and wrapt His feet.
5. they shall see Thine and their hope in Gal - i - lee."
6. came the grave, Let that same pow'r us sin- ners save.

1–6 Al - le - lu - ja, Al - le - lu - ja!

57. Ye Sons and Daughters of the Lord.

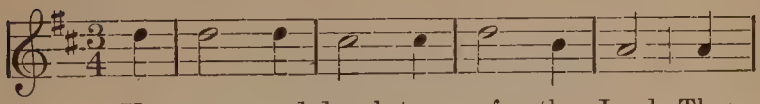

1. Ye sons and daugh-ters of the Lord, The
2. On Sun- day morn, at break of day, The
3. An an - gel clad in white they see, Who
4. That night th'a - pos - tles met in fear; A -
5. On this most ho - ly day of days To
6. Glo - ry to Fa - ther and to Son, Who

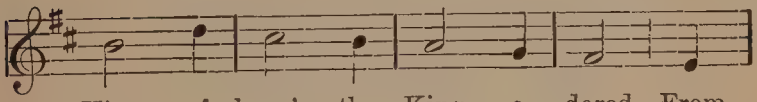

1. King of heav'n, the King a - dored From
2. faith - ful wom - en went their way To
3. sat and spake un - to the three: "Your
4. midst them came the Lord most dear And
5. Thee our heart and voice we raise In
6. has for us re - demp - tion won! And

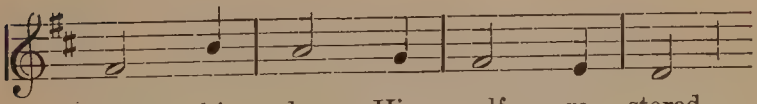

1. death this day Him - self re - stored.
2. seek the tomb where Je - sus lay.
3. Lord doth go to Gal - i - lee."
4. said, "My peace be on all here."
5. laud and ju - bi - lee and praise.
6. Ho - ly Ghost, blest Three in One.

1—6. Al - le - lu - ja! Al - le - lu - ja!

Ascension.

58. Jesus, the Saviour of Mankind.

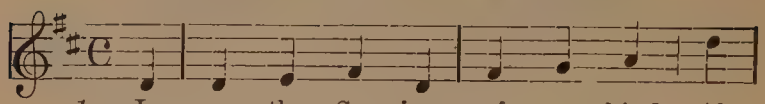

1. Je - sus, the Sav - iour of man - kind, Al -
2. Th'in - fer - nal gates are forced by Thee, Al -
3. O Je - sus, whilst on earth we stray, Al -
4. To Je - sus, who as - cends the sky, Al -

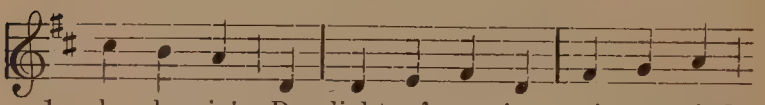

1. le - lu - ja! De - light of ev - 'ry pi - ous mind,
2. le - lu - ja! Hell's captives from their chains set free;
3. le - lu - ja! Guide Thou our foot steps in Thy way;
4. le - lu - ja! Be glo - ry for e - ter - ni - ty,

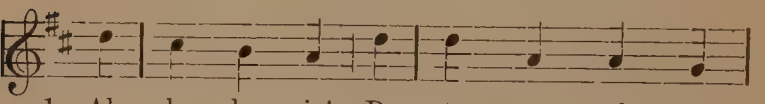

1. Al - le - lu - ja! Re - stor - er of man's
2. Al - le - lu - ja! And Thou with this tri -
3. Al - le - lu - ja! And soothe our sor - rows
4. Al - le - lu - ja! To God the Fa - ther

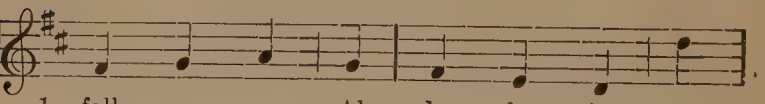

1. fall - en race, Al - le - lu - ja! And
2. umph - ant train, Al - le - lu - ja! As -
3. with Thy love, Al - le - lu - ja! Un -
4. let's re - peat, Al - le - lu - ja! The

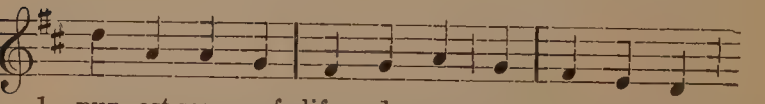

1. pur - est source of life and grace,
2. cend'st on God's right hand to reign.
3. til we reign with Thee a - bove,
4. same, and to the Par - a - clete.

Al - le - lu - ja!

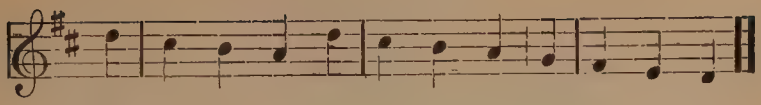

1—4. Al - le - lu - ja! Al - le - lu - ja! Al - le - lu - jā!

59. Sing We Triumphant Hymns of Praise.

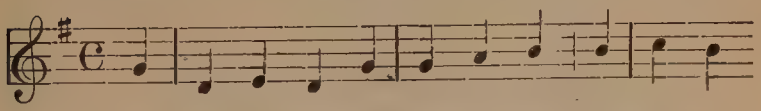

1. Sing we tri-umphant hymns of praise, New hymns to
2. Th'a - pos-tles on the mountain stand, The mys- tic
3. To whom the an gels drawing nigh, "Why stand ye
4. A - gain shall ye be- hold Him so, As ye to -
5. He hastes to mount His heav'nly throne, He takes His

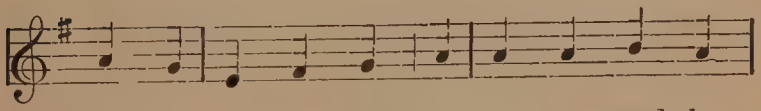

1. heav'n ex - ult - ing raise, Christ by a road be -
2. mount in Ho - ly Land; They with the bless - ed
3. gaz - ing on the sky? This is the Sav - iour,"
4. day have seen Him go, In glo- rious pomp as -
5. king - dom for His own; And thence a - gain, when

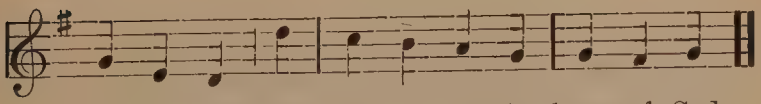

1. fore un- trod As - cend-eth to the throne of God.
2. Moth-er see Je - sus as- cend in maj - es - ty.
3. thus they say, "This is His no- ble triumph day.
4. cend-ing high, Up to the por-tals of the sky.
5. time shall end, To judge the na-tions, shall de-scend."

Pentecost.

60. Come, Holy Ghost, Creator Blest.

1. Come, Ho - ly Ghost, Cre - a - tor blest, And
2. O Com - fort - er, to Thee we cry, Thou
3. Thy light to ev - 'ry sense im - part, And
4. Praise we the Fa - ther and the Son, And

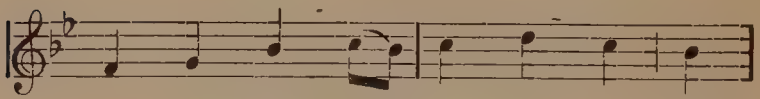

1. in our souls take up Thy rest, Come
2. heav'n - ly gift of God most high: Thou
3. shed Thy love in ev - 'ry heart; The
4. Ho - ly Spir - it, with them One; And

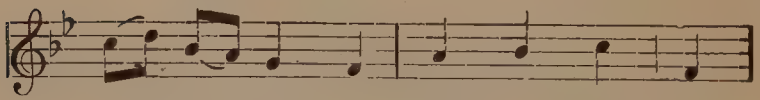

1. with Thy grace and heav'n - ly aid, To
2. Fount of Life and Fire of Love, And
3. weak - ness of our flesh sup - ply - With
4. may the Son on us be - stow The

1. fill the hearts which Thou hast made.
2. sweet A - noint - ing from a - bove.
3. strength and cour - age from on high.
4. gifts that from the Spir - it flow.

61. Come, Holy Ghost, Who Ever One.

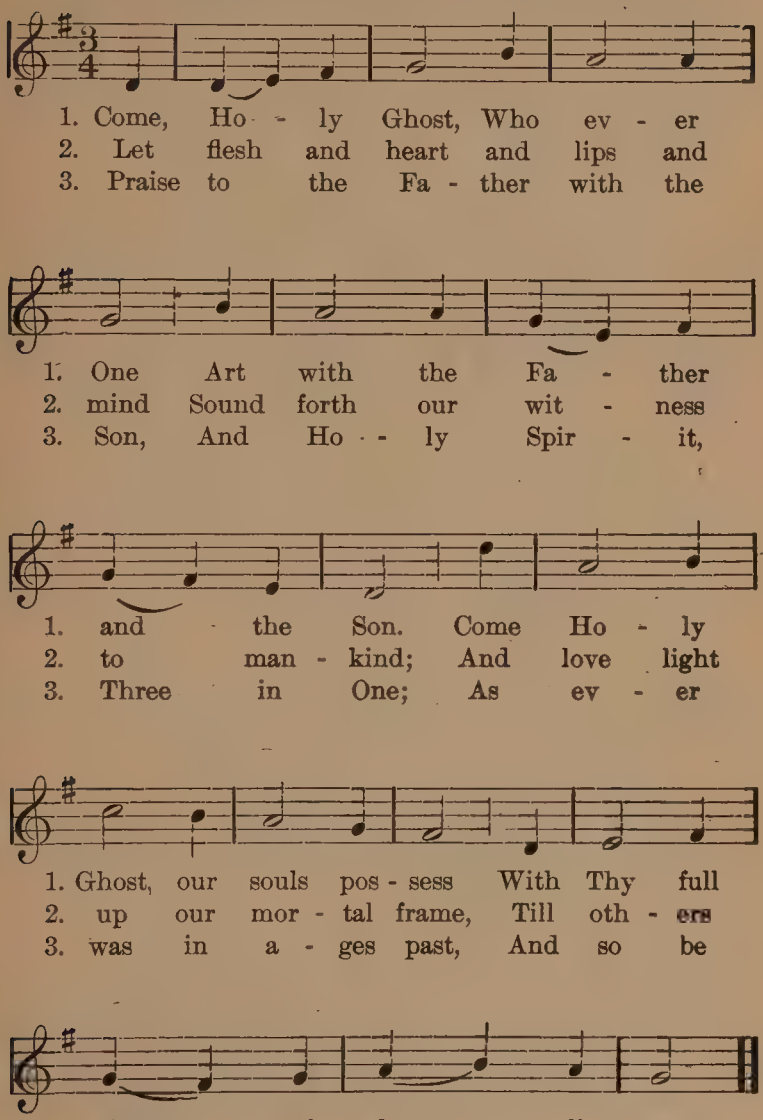

62. Come, Holy Spirit, Lord of Light.

1. Come, Ho - ly Spir - it, Lord of light, De -
2. O Thou of all con - sol - ers best, Who,
3. Come, Light im - mor - tal! Light di - vine! Come,
4. Come, heal our wounds, our strength re - new, And
5. Come down on those who ev - er - more Con -

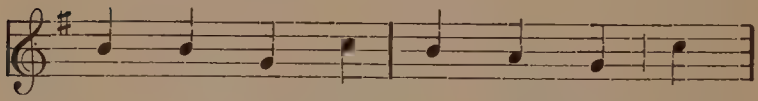

1. scend from Thy ce - les - tial height, And
2. vis - it - ing the trou - bled breast, Dost
3. vis - it Thou these hearts of Thine, And
4. on our dry - ness pour Thy dew; O,
5. fess their guilt and Thee a - dore, O

1. Thy pure beam - ing ra - diance give. O
2. Thy re - fresh - ing peace be - stow. Thou
3. our..... in - most be - ing fill. If
4. wash the stains of sin a - way; Sub -
5. in Thy sev'n - fold gifts de - scend. Give

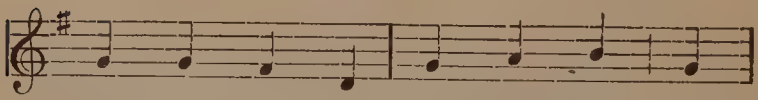

1. come, Thou Fa - ther of the poor! Come
2. art in toil a com - fort sweet, And
3. Thou would take Thy grace a - way, Then
4. due the stub - born heart and will, And
5. peace and faith to those that die, And

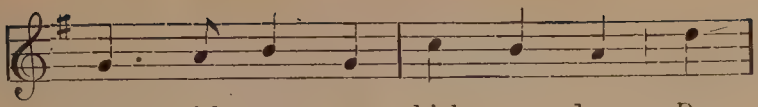

1. down with treas - ures which en - dure, De -
2. pleas - ant cool - ness in the heat, Thou
3. noth - ing pure in man will stay, Then
4. melt the fro - zen, warm the chill, O,
5. give them life with Thee on high, Give

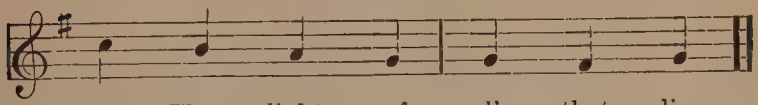

1. scend Thou light of all that live.
2. sol - ace in the midst of woe.
3. all his good is turned to ill.
4. guide the steps that go a - stray.
5. them Thy joys which nev - er end.

63. The Fleeting Year Pursues Its Way.

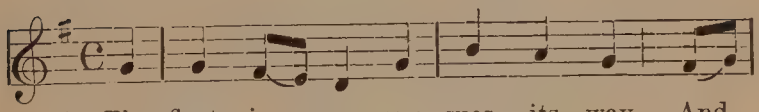

1. The fleet - ing year pur - sues its way, And
2. The sud - den flames, like tongues of fire, Their
3. They speak, and min - gling na - tions throng, A -
4. Now gra - cious God, with bend - ed knee, Thy
5. Most glo - rious may the Fa - ther reign, And

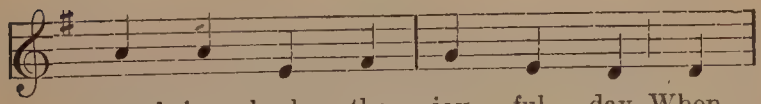

1. now brings back the joy - ful day, When
2. hearts and speech at once in - spire, To
3. mazed to hear their na - tive tongue, Whilst
4. Spir - it's gift we ask of Thee, Make
5. so the Son who rose a - gain, To -

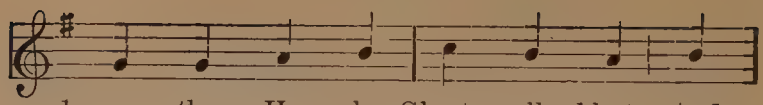

1. came the Ho - ly Ghost all blest And
2. kin - dle love and to dis - pense The
3. they re - ceive the gift di - vine And
4. all the sev'n - fold fount - ains flow And
5. geth - er with the Par - a - clete, Through

1. reigned in each a - pos - tle's breast.
2. gift of heav'n - ly el - o - quence.
3. heav'n - ly grace in them doth shine.
4. shed their grace on us be - low.
5. years and a - ges in - fi - nite.

The Most Holy Trinity.

64. Hail! King of Kings.

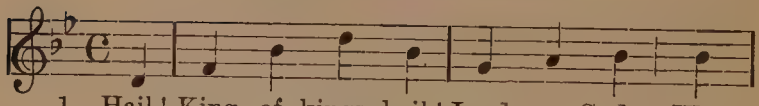

1. Hail! King of kings, hail! Lord, our God, We
2. E - ter - nal Fa - ther, Lord of all, The
3. Of Thee, O Je - sus, too, we sing, God's
4. Hail! Ho - ly Ghost, we greet Thy name! From

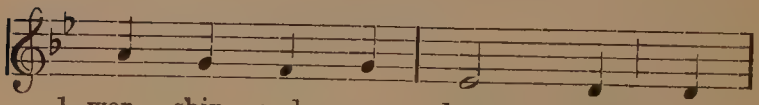

1. wor - ship and a - dore Thee; Though
2. world al - le - giance pays Thee, The
3. splen - dor in Thee shin - eth, No
4. Thee God's boun - ty flow - eth, Thy

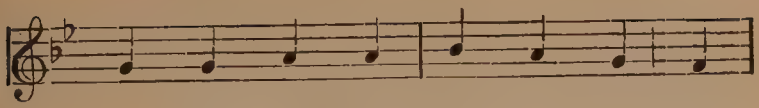

1. all Thy foes with fu - ry rage, They
2. high and low must heed Thy voice, The
3. craft - y foe can shake Thy throne, Thy
4. grace up - on our souls in love, Thy

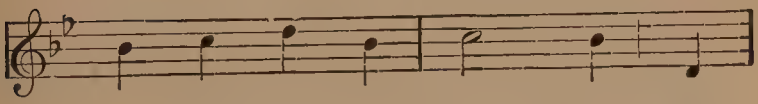

1. are as nought be - fore Thee. The
2. u - ni - verse o - beys Thee. Thy
3. might his pow'r con - fin - eth. At
4. sev - en gifts, be - stow - eth. O

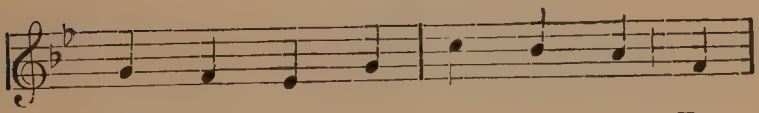

1. world de - cays, Thy king - dom stays; For
2. Ho - ly Will Must all ful - fill: O
3. Thy com - mand Are sea and land: O
4. God of grace, All sins ef - face, Through

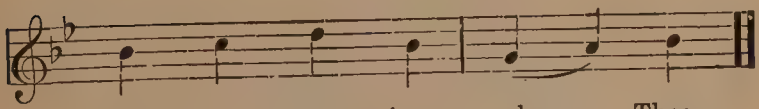

1. mer - cy we im - plore Thee.
2. Lord of might, we praise Thee.
3. Son of God, we hail Thee!
4. Thee all vir - tue grow - eth.

65. Let Glory in the Highest.

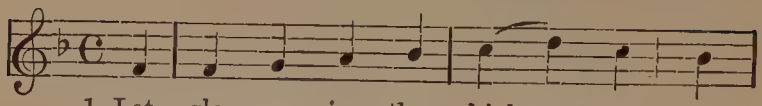

1. Let glo - ry in the high - est Be
2. And Thou, Lord co - e - ter - nal, God's
3. Thou Ho - ly Ghost, Cre - a - tor, Thou

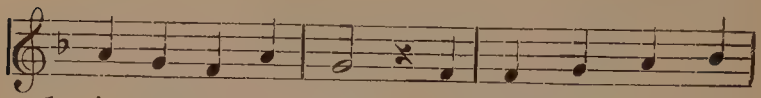

1. giv- en, Lord, to Thee, On earth with men of
2. sole be- got- ten Son, O Je - sus, the A-
3. Gift of the Most High, O Fount of life e'er-

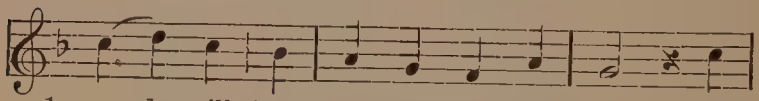

1. good will Let peace for - ev - er be. We
2. noint - ed Who has Re-demp-tion won, Who
3. last - ing, Our weak-ness Thou sup - ply. Thy

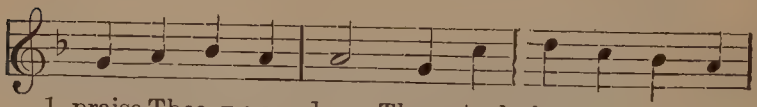

1. praise Thee, we a - dore Thee, And bless and mag - ni -
2. for the world's transgres-sions Dost ev - er- more a -
3. sev- en gifts in mer - cy Be - stow on our.....

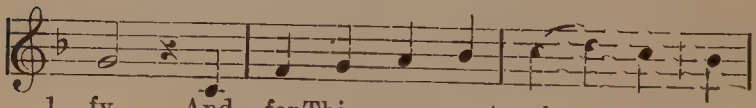

1. fy, And for Thine own great glo - ry, We
2. tone, O Lamb who guilt ab - solv - est, To
3. souls, That our .....hearts be read - y, When

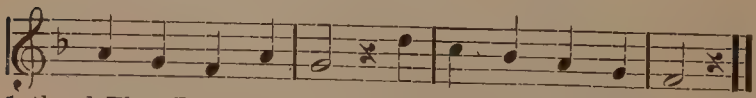

1. thank Thee, Lord, most High, we thank Thee, Lord, most High.
2. us be mer - cy shown, to us be mer-cy shown.
3. God to heav'n us calls, when God to heav'n us calls.

66. O Thou, Who Dost All Nature Sway.

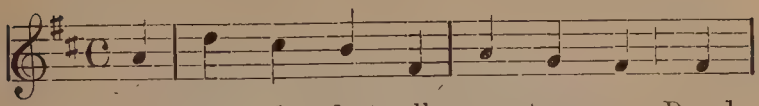

1. O Thou, who dost all na - ture sway, Dread
2. The heav - ens Thou hast spread on high, And
3. The flow'rs Thou hast in beau - ty clad, Thy
4. O let us then Thy glo - ry sing, To
5. To God the Fa - ther glo - ry be, And

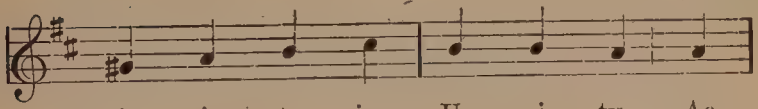

1. Trin - i - ty in U - ni - ty, Ac -
2. built the land so vast and far, The
3. sun and show - ers make them grow, The
4. whom the world a - dor - ing bows, With
5. to His sole be - got - ten Son; The

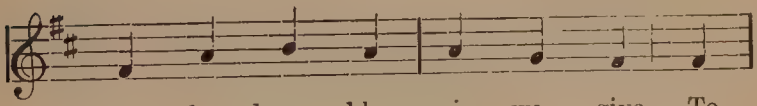

1. cept the hum - ble praise we give To
2. o - ceans in their bound - less shores To
3. trod - den worm, the beasts, the birds, All
4. all our heart, with all our soul, We
5. same, O Ho - ly Ghost, to Thee, While

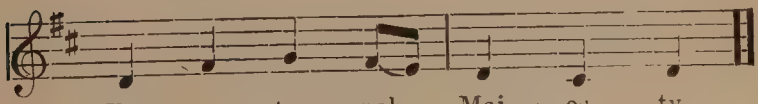

1. Thy e - ter - nal Maj - es - ty.
2. Thy com - mand o - be - dient are.
3. hom - age to their Mas - ter show
4. of - fer Thee our hum - ble vows.
5. ev - er - last - ing a - ges run.

67. Thou Art Blest, Three in One.

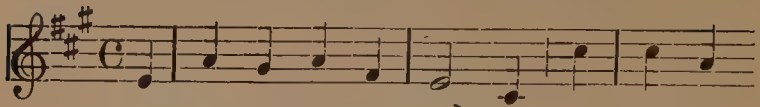

1. Thou art blest, Three in One, Yet un - di -
2. To think, Thou art my God, O thought for -
3. Were hearts as countless mine As sands up -
4. O Love- li- ness su - preme, And Beau- ty

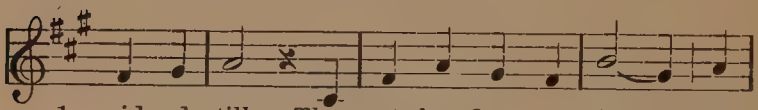

1. vid- ed still, Thou art that One a - lone Whose
2. ev - er blest! My heart has o - ver - flowed With
3. on the shore, All should in choir com - bine, To
4. in - fi - nite, O ev - er- flow- ing stream And

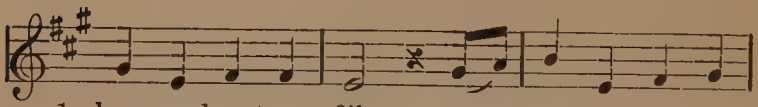

1. love my heart can fill. The heav'ns, the earth be-
2. joy with- in my breast. My soul so full of
3. love Thee ev- er - more, And ev-'ry heart should
4. O- cean of de- light! O Life by which I

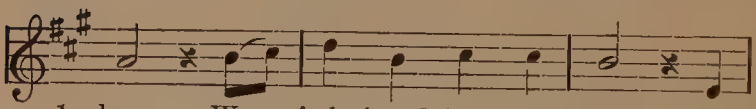

1. low, Were fash- ioned by Thy Word; How
2. bliss Is plunged as in a sea, Deep
3. yearn With ten - der - est de - sire, And
4. live My tru - est life a - bove, To

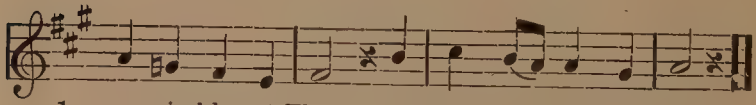

1. a-mia-ble art Thou, My ev - er- dear- est Lord!
2. in the sweet a- byss Of ho - ly char - i - ty.
3. in my bos- om burn With flames of ho- liest fire.
4. Thee a-lone I give My un - di - vid - ed love.

Hymns on God in General.

68. Behold the Lilies of the Field.

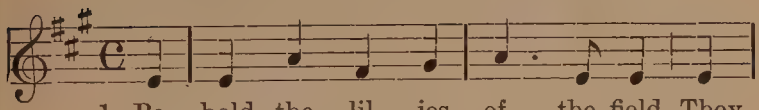

1. Be - hold the lil - ies of the field, They
2. Not Sol - o - mon in glo - ry shone Like
3. And doth His mer - cy val - ue less The
4. He is our Fa - ther, and He knows His

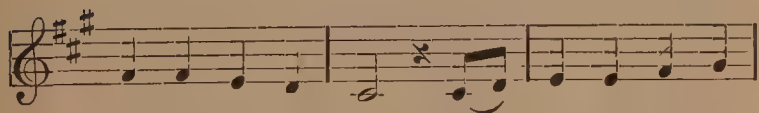

1. nei- ther toil nor sow, Yet God does all things
2. one of these poor flow'rs, That look to God, and
3. ob - ject of His Grace? And will a Fa-ther's
4. earth- ly chil-dren's need; On all our dai - ly

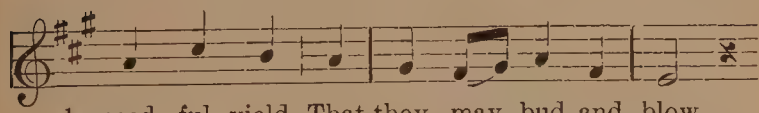

1. need - ful yield, That they may bud and blow.
2. God a - lone, For sun - shine and for show'rs.
3. love not bless The child that seeks His grace?
4. wants and woes He looks with care- ful heed.

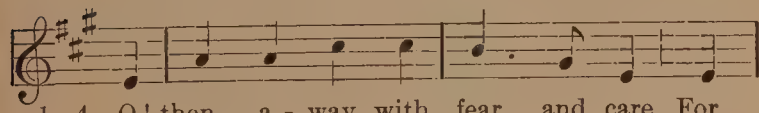

1—4. O! then a - way with fear and care For

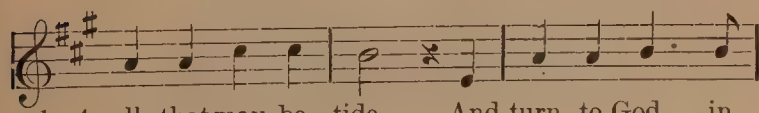

1—4. all that may be - tide, And turn to God in

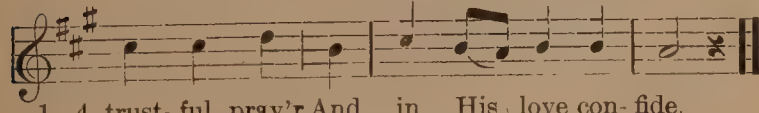

1—4. trust- ful pray'r And in His love con- fide.

69. Great Lord, We Fall Before Thy Throne.

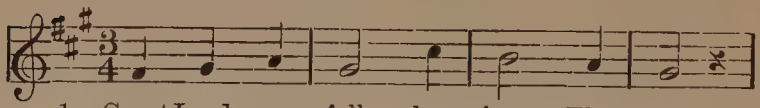

1. Great Lord, we fall be - fore Thy throne,
2. Thee we a - dore, O Truth di - vine,
3. O Thou, the cen - tre of my heart,
4. Im - mor - tal Beau - ty, Source di - vine

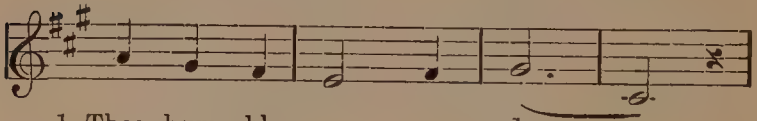

1. Thee hum - bly we a - dore.....
2. Pure, un - cre - a - ted Light.....
3. My sov-'reign Good, my all,.....
4. Of good-ness, light and love;.....

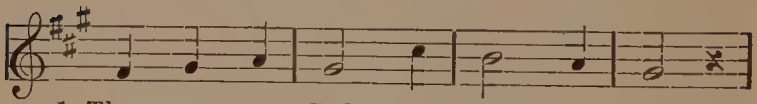

1. Thou art our God, to Thee a - lone
2. O let Thy beams up - on us shine,
3. O do Thy sav - ing help im - part,
4. How long, a - las! this heart of mine

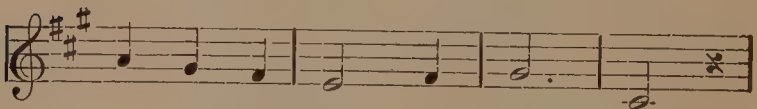

1. Be - longs all praise and power .....
2. Dis - pel the shades of night.....
3. Sup - port me, or I fall.....
4. Did hard and love - less prove.....

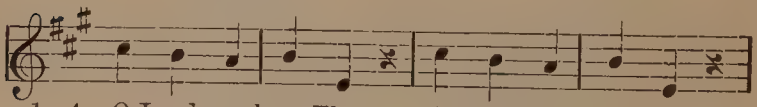

1—4. O Lord, we love Thee, O Lord, we praise Thee,

1—4. Thine are we now and for - ev - er!

70. Hark! My Soul, How Ev'ry Thing.

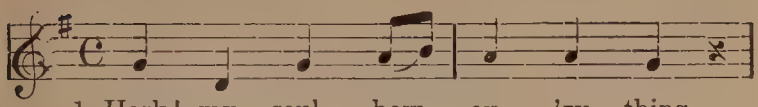

1. Hark! my soul, how ev - 'ry thing
2. Though their voic - es low - er be,
3. On - ly we can scarce af - ford
4. Call all na - ture to thy aid,

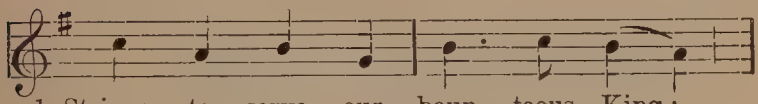

1. Strives to serve our boun - teous King;
2. Streams have too their mel - o - dy:
3. This short of - fice to our Lord;
4. Since 'twas God all na - ture made;

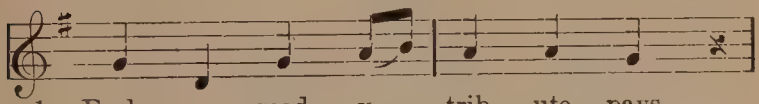

1. Each a read - y trib - ute pays,
2. Night and day they war - bling run,
3. We, on whom His boun - ty flows,
4. Join in its ex - ult - ing song,

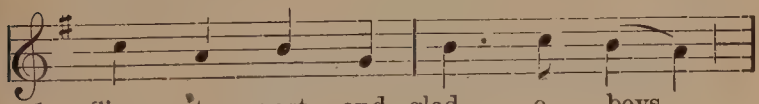

1. Sings its part and glad o - beys.
2. Nev - er pause, but still go on.
3. All things gives, and noth - ing owes.
4. Who to God with - al be - long.

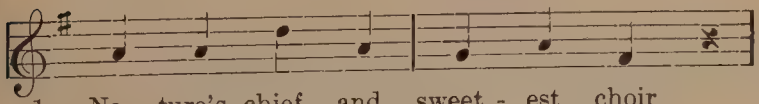

1. Na - ture's chief and sweet - est choir
2. All the flow'rs that gild the spring
2. Wake for shame, my sloth - ful heart,
4. Be for - ev - er praised, O Lord!

1. Him with cheer - ful notes ad - mire,
2. Hith - er their still mu - sic bring,
2. Wake and glad - ly do thy part;
4. Be by all Thy works a - dore;

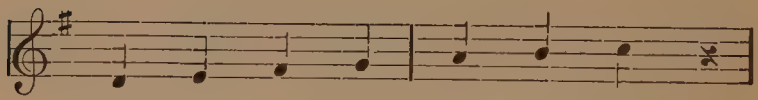

1. Chant - ing ev - 'ry day their lauds,
2. If God sends His warm - ing ray,
3. Learn of birds and springs and flow'rs,
4. One in Three, and Three in One,

1. While the grove their song..... ap- plauds.
2. Sweet they scent and look..... more gay.
3. How to use thy no - ble pow'rs.
4. Do we bow to Thee..... a - lone.

71. Holy God, We Praise Thy Name. (I.)

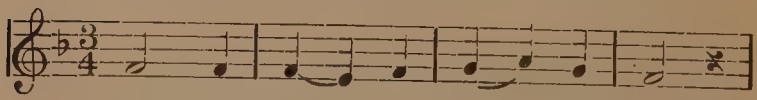

1. Ho - ly God, we praise Thy name!
2. Hark! the loud ce - les - tial hymn
3. Lo! the A - pos - tol - ic train
4. Ho - ly Fa - ther, Ho - ly Son,

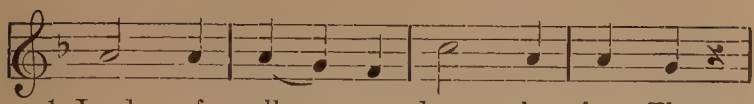

1. Lord of all, we bow be - fore Thee;
2. An - gel choirs a - bove are rais - ing;
3. Join Thy sa - cred Name to hal - low.
4. Ho - ly Spir - it, Three we name Thee,

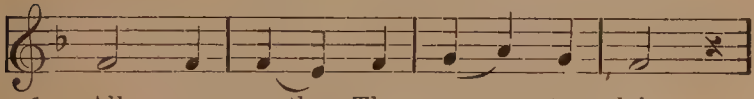

1. All on earth Thy scep - tre claim,
2. Cher - u - bim and Ser - a - phim,
3. Proph - ets swell the loud re - frain,
4. While in es - sence on - ly One,

1. All in heaven a - bove a - dore Thee!
2. In un - ceas - ing cho - rus prais - ing,
3. And the white- robed Mar - tyrs fol - low;
4. Un - di - vid - ed God we claim Thee;

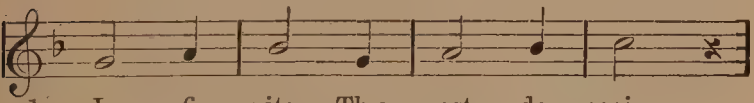

1. In - fi - nite Thy vast do - main,
2. Fill the heav'ns with sweet ac - cord:
3. And from morn to set of sun
4. And a - dor - ing bend the knee,

1. Ev - er - last - ing is Thy reign.
2. Ho - ly, Ho - ly, Ho - ly Lord!
3. Through the Church the song goes on.
4 While we own the mys - ter - y.

72. Holy God, We Praise Thy Name. (II.)

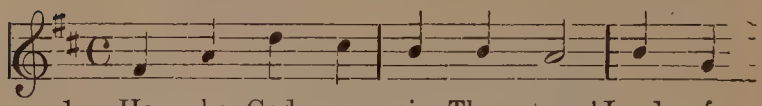

1. Ho - ly God, we praise Thy name! Lord of
2. Hark! the loud ce - les - tial hymn, An - gel
3. Lo! the A - pos - tol - ic train Join Thy
4. Ho - ly Fa - ther, Ho - ly Son, Ho - ly

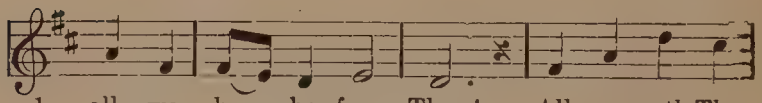

1. all, we bow be - fore Thee! All on earth Thy
2. choirs a - bove are rais - ing; Cher - u - bim and
3. Sa - cred Name to hal - low. Proph - ets swell the
4. Spir - it, Three we name Thee. While in es - sence

1. scep - tre claim, All in heav'n a -
2. Ser - a - phim, In un - ceas - ing
3. loud re - frain, And the white - robed
4. on - ly One, Un - di - vid - ed

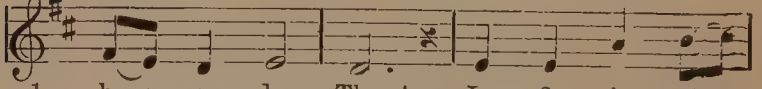

1. bove a - dore Thee! In - fi - nite Thy
2. cho - rus prais - ing, Fill the heav'ns with
3. Mar - tyrs fol - low; And from morn to
4. God we claim Thee; And a - dor - ing

1. vast do - main, Ev - er - last - ing is Thy reign.
2. sweet ac - cord: Ho - ly, Ho - ly, Ho - ly Lord!
3. set of sun, Thro' the Church the song goes on.
4. bend the knee, While we own the mys - ter - y.

73. I Love Thee, O Thou Lord Most High.

1. I love Thee, O Thou Lord most high,
2. My mem - o - ry no thought sug - gest,
3. My God, I here pro - test to Thee,
4. All mine is Thine, say but the word,
5. A - part from Thee all things are naught;

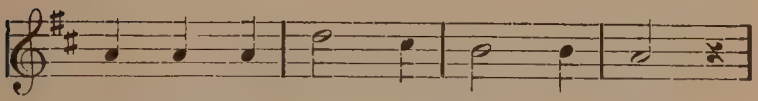

1. Be-cause Thou first hast lov - éd me,
2. But shall to Thy pure glo - ry tend;
3. No oth - er will have I, than Thine.
4. What-e'er Thou will - est shall be done;
5. Then grant, O my su - prem - est bliss,

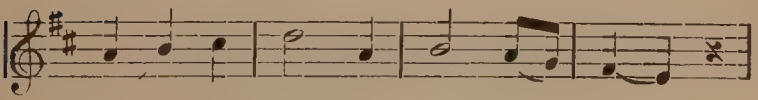

1. I seek no oth - er lib - er - ty,
2. My un- der- stand - ing find no rest,
3. What-ev - er Thou hast giv'n to me,
4. I know Thy love, all - gra - cious Lord,
5. Grant me to love Thee, as I ought;

1. But that of be - ing bound to Thee;
2. Ex - cept in Thee, its on - ly end;
3. I here a - gain to Thee re - sign;
4. I know, it seeks my good a - lone;
5. Thou giv - est all in giv - ing this;

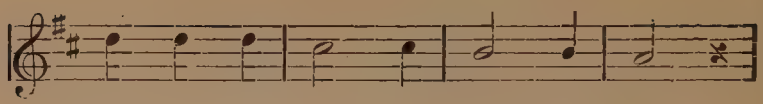

1. I seek no oth - er lib - er - ty,
2. my un - der - stand - ing find no rest,
3. what - ev - er Thou hast giv'n to me,
4. I know Thy love, all - gra - cious Lord,
5. grant me to love Thee, as I ought;

1. but that of be - ing bound to Thee.
2. ex- cept in Thee, its on - ly end.
3. I here a - gain to Thee re - sign.
4. I know, it seeks my good a - lone.
5. Thou giv - est all in giv - ing this.

74. My God, How Wonderful Thou Art.

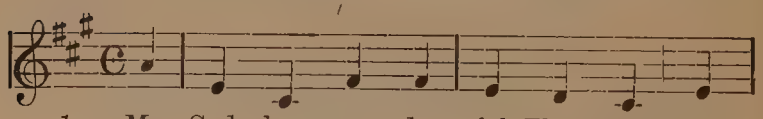

1. My God, how won - der - ful Thou art! Thy
2. How beau - ti - ful, sub - lime and grand, The
3. Yet I may love Thee too, My Lord, Al -

1. maj - es - ty, how bright! How
2. sight of Thee must be! Thine
3. might - y as Thou art. For

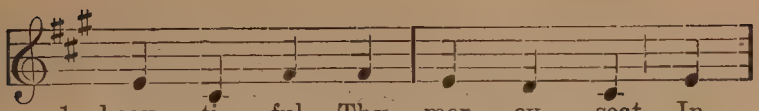

1. beau - ti - ful Thy mer - cy - seat In
2. end - less wis - dom, bound - less pow'r And
3. Thou hast stooped to ask of me The

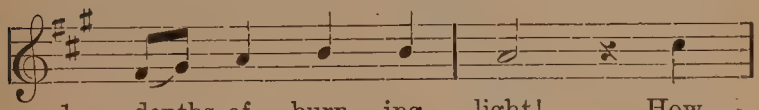

1. depths of burn - ing light! How
2. aw - ful Pur - i - ty! O,
3. love of my poor heart. No

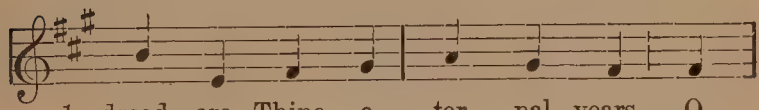

1. dread are Thine e - ter - nal years, O
2. how I fear Thee, liv - ing God! With
3. earth - ly fa - ther loves like Thee, No

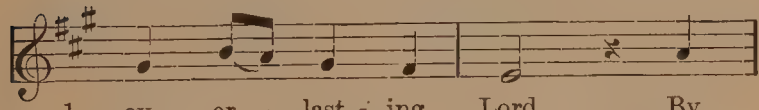

1. ev - er - last - ing Lord, By
2. deep - est, ten - d'rest fears, And
3. moth - er half so mild Bears

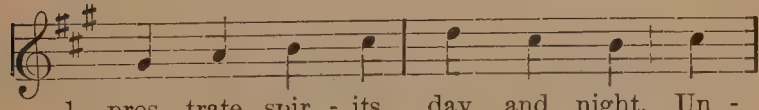

1. pros - trate spir - its, day and night, Un -
2. wor - ship Thee with trem - bling hope And
3. and for - bears, as Thou hast done With

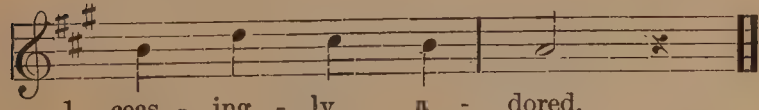

1. ceas - ing - ly a - dored.
2. pen - i - ten - tial tears.
3. me, Thy sin - ful child.

75. O, All Ye People God Has Made.

1. O, all ye peo - ple God has made, Sing
2. O sing His praise, ye heav'n- ly choirs, Who
3. Thou glo- rious sun, His im - age bright, Who
4. Praise Him, ye stars, whose trembling lights Like
5. Praise Him, ye hills, ye mounts sub- lime, Ye

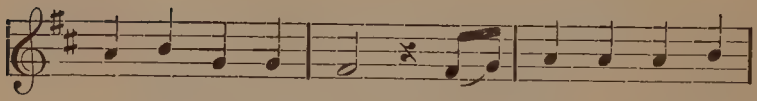

1. glo - ry to His name. To Him be end-less
2. stand a-round His throne. Re - peat on your im -
3. rul'st the years and days ; And thou, fair moon, who
4. pearls a- dorn the sky ; Your si-lent course each
5. val-leys dressed in green : Ye flow'rs, de- clare to

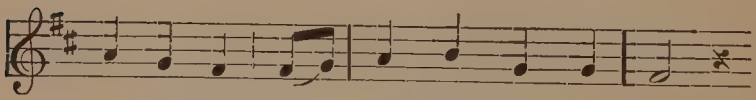

1. hon-ors paid, Let ev' - ry tongue ex-claim :
2. mor- tal lyres His praise, and His a - lone.
3. rul'st the night, Sing your Cre - a - tor's praise.
4. heart in- vites To praise the Lord on high.
5. ev'- ry clime His charms to us un - seen.

1—5. To God the Fa - ther glo - ry be, And

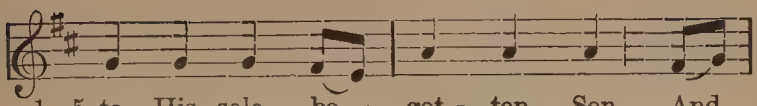

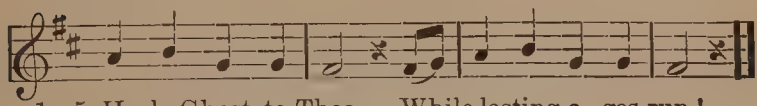

76. O Come, Loud Anthems Let Us Sing.

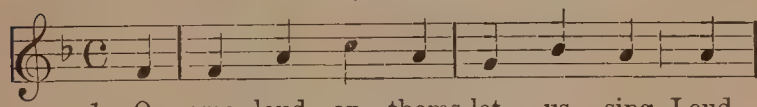

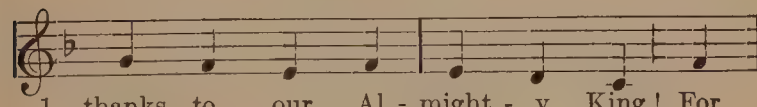

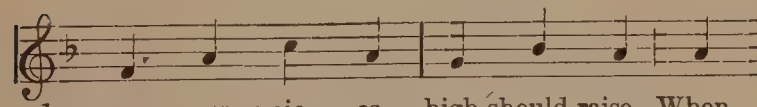

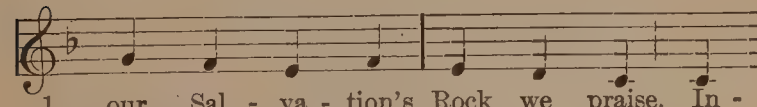

1. to His pres - ence let us haste To
2. depths of earth are in His Hand, Her
3. let us to His courts re - pair And

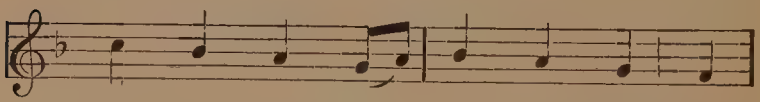

1. thank Him for His fa - vors past; To
2. se - cret wealth at His com - mand; The
3. bow with a - dor - a - tion there, Down

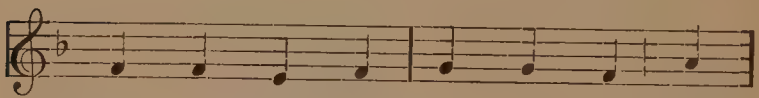

1. Him ad - dress in joy - ful songs The
2. strength of mounts that reach the skies Sub -
3. on our knees de - vout - ly all Be -

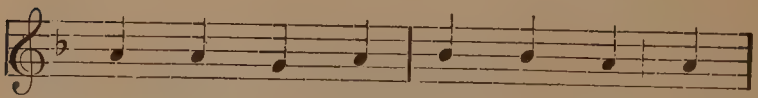

1. praise that to His name be - longs, the
2. ject - ed to His em - pire lies, sub-
3. fore the Lord our Mak - er fall, be -

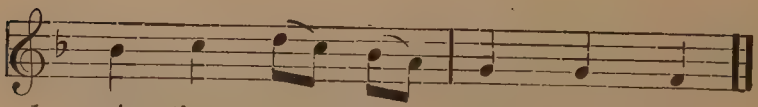

1. praise that to His name be - longs.
2. ject - ed to His em - pire lies.
3. fore the Lord our Mak - er **fall.**

77. O God, My Love Is All For Thee.

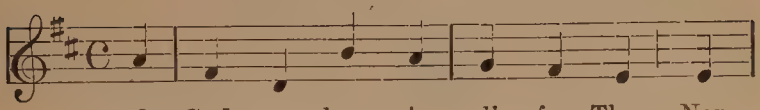

1. O God, my love is all for Thee, Nor
2. Thou, Thou, my Je - sus, on the tree In
3. Thy blood - y sweat, Thy death so dread Was
4. Not, that in heav - en Thou save me, Nor
5. But, as Thou gav'st Thy love to me, I

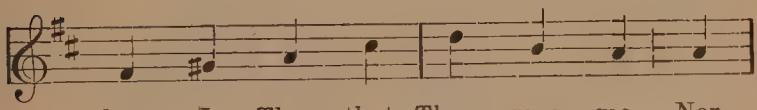

1. love I Thee, that Thou save me, Nor
2. full em - brace didst gath - er me. The
3. borne for me and in my stead: How
4. lest Thou doom e - ter - nal - ly, Nor
5. give, will give, my love to Thee, For

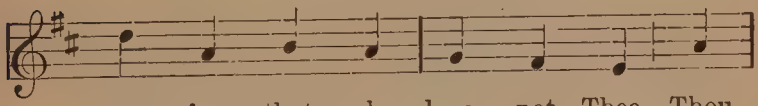

1. yet for that who love not Thee Thou
2. nails, the spear - thrust Thou didst bear And
3. should I, sin - ner, not love Thee, O
4. for re - ward what - e'er it be, O
5. this a - lone, for this one thing: Thou

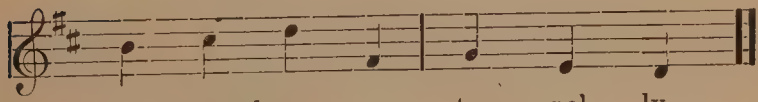

1. doom'st to burn e - ter - nal - ly.
2. ig - no - min - y's bit - ter share.
3. Je - sus, who didst so love me!
4. Je - sus, will I e'er love Thee.
5. art my God, Thou art my King.

78. O Lord, We Praise Thy Glory.

1. O Lord, we praise Thy Glo - ry, We
2. O Lord, Thou art all - ho - ly, We
3. O Lord we praise Thy Boun - ty, Thy
4. O Lord, we praise Thy Beau - ty, Thy

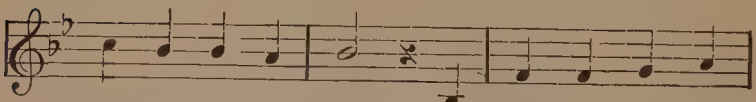

1. praise Thy Maj - es - ty! We praise Thy peer-less
2. praise Thy Sanc- ti - ty! In Thee there is no
3. ev - er o - pen Hand! Thou pour- est down Thy
4. shin- ing Bril- lian - cy! How won-der - ful Thy

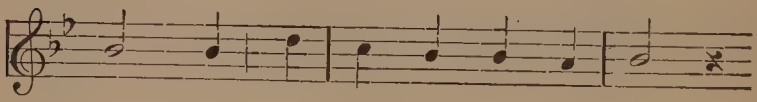

1. Gran - deur, Thy glo - rious Dig - ni - ty!
2. blem - ish, O aw - ful Pur - i - ty!
3. treas - ures On ev - 'ry heart and land.
4. Splen - dor, How grand Thy sight must be!

1—4. We praise Thee, we a - dore Thee, Thy

1. Name we mag - ni - fy! The world and all the
2. Name we mag - ni - fy! No stain, tho' slight, no
3. Name we mag - ni - fy! O Lord, show us Thy
4. Name we mag - ni - fy! O, how shall we be

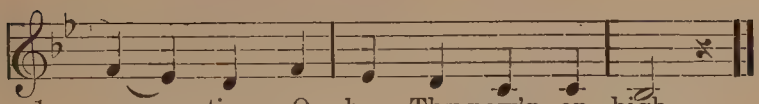

1. na - tions O - bey Thy pow'r on high.
2. tar - nish, Es- capes Thy pierc - ing eye.
3. mer - cy; Thy chil- dren to Thee cry.
4. hap - py To see Thee, Lord most high!

79. Sing, My Soul, His Wondrous Love.

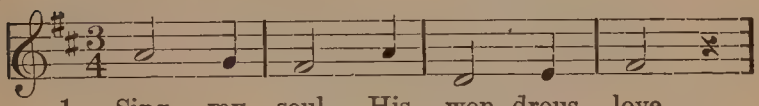

1. Sing, my soul, His won- drous love,
2. Heav'n and earth by Him were made,
3. Sing, my tongue, His Ho - ly Name,
4. Praise the Lord, who reigns a - bove,

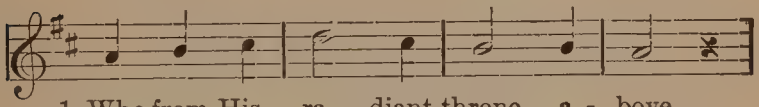

1. Who from His ra - diant throne a - bove,
2. All things are by His scep - tre swayed;
3. And let His glo - ry be thy theme.
4. He is the fount of pur - est love!

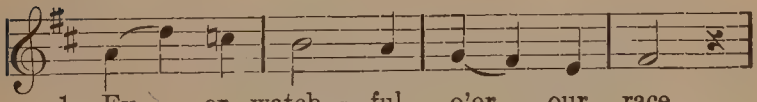

1. Ev - er watch - ful o'er our race,
2. What are we, that He should show
3. Praise Him, till He calls us home,
4. Praise Him, all the heaven- ly host,

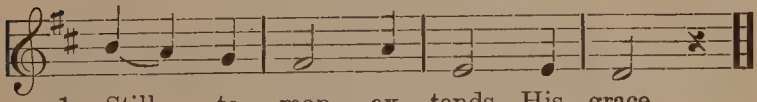

1. Still to man ex - tends His grace.
2. So much love to us be - low?
3. Trust His love for all to come.
4. Fa - ther, Son, and Ho - ly Ghost.

80. 'Tis Thy Good Pleasure.

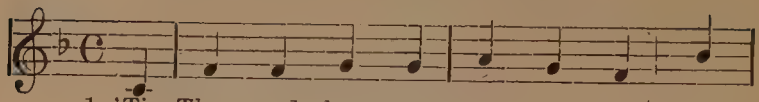

1. 'Tis Thy good pleas- ure, not my own, In
2. In love no ri - val can'st Thou bear; But
3. A - like in pleas - ure and in pain To
4. Thou mak - est cross - es soft and light And
5. To Thee I con - se - crate and give My

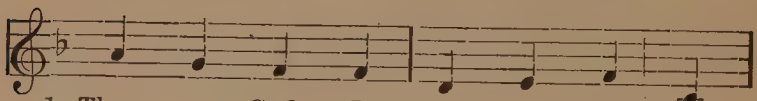

1. Thee, my God, I love a - lone, And
2. Thou art full of ten - d'rest care, And
3. please Thee is my joy and gain, That,
4. e - ven death seems sweet and bright; No
5. heart and be - ing while I live. Je -

1. noth - ing I de - sire of Thee But
2. art the fount of love di - vine To
3. O my Love, which pleas - es Thee Shall
4. cross nor fear that soul dis - mays Whose
5. sus, Thy Heart a - lone shall be My

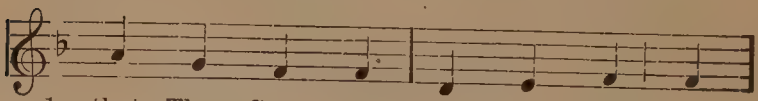

1. that Thy Good - ness wills for me.
2. hearts which once are whol - ly Thine.
3. ev - er - more seem best to me.
4. will to Thee u - nit - ed stays.
5. love for all e - ter - ni - ty.

O

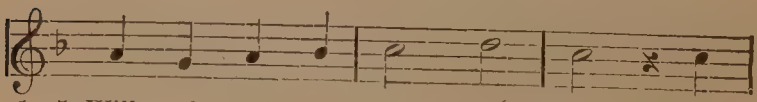

1—5. Will of God, O Will di - vine? All,

1—5. all our love be ev - er Thine, all,

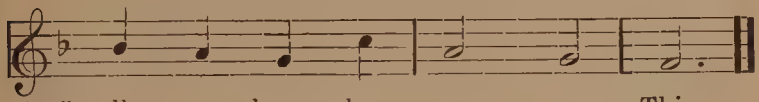

1—5. all our love be ev - er Thine.

81. We Thank Thee, Lord Most High.

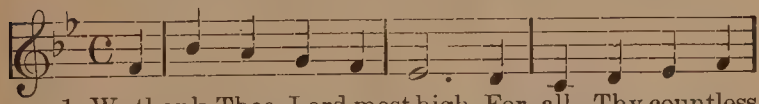

1. We thank Thee, Lord most high, For all Thy countless
2. Thou guid- est e'er our way, In Thy sweet hands up-
3. Dis- pel, O man, the cares That haunt thy restless

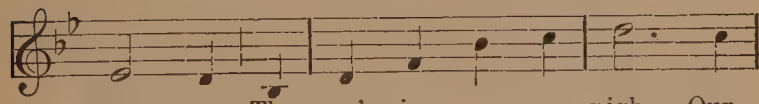

1. grac - es. Thy pow'r is ev - er nigh, Our
2. bear - ing. Thy boun - ty knows no stay Nor
3. slum - ber; Tho' rug - ged be thy path, Thy

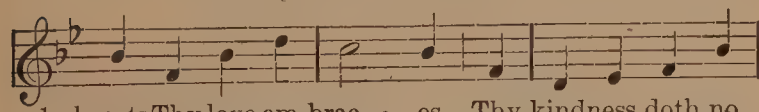

1. hearts Thy love em-brac - es. Thy kindness doth no
2. aught of stint or spar - ing. O hide us 'neath Thy
3. foes of end- less num - ber: Thy name is writ- ten

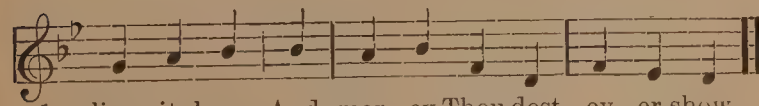

1. lim - its know And mer - cy Thou dost ev - er show.
2. shel-t'ring wing, To Thee we, lov- ing Fa- ther, cling.
3. on God's heart, God's bounty ne'er from Thee will part.

82. What God Does, Is Done Aright.

1. What God does is done a - right,
2. What God does is done a - right,
3. What God does is done a - right,
4. What God does is done a - right,
5. What God does is done a - right,

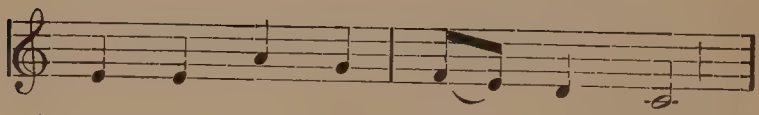

1. So His faith - ful chil - dren deem.
2. Ques- tion not His sov - 'reign will.
3. Though our dales and up - lands mourn.
4. E'en if here on earth be - low
5. This glad faith shall cheer our way,

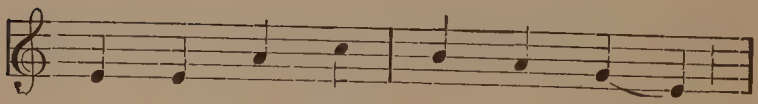

1. Though our har - vest store be light,
2. Though He send the with - 'ring blight,
3. We will praise His love and might;
4. We do find no Ca - naan bright,
5. Till all faith be lost in sight

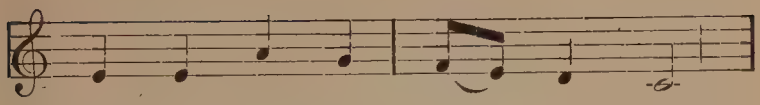

1. Rich - ly flows His mer - cy's stream;
2. Ere the crop our gar - ners fill.
3. To the fu - ture hope - ful turn;
4. And nor milk nor hon - ey flow;
5. In heav'n's nev - er - end - ing day;

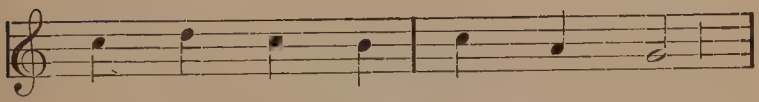

1. He would draw our fal - t'ring love
2. Earth - ly goods He takes a - way,
3. His e - ter - nal Word can give
4. God who doth the ra - vens feed,
5. For His prom - ise stand - eth sure,

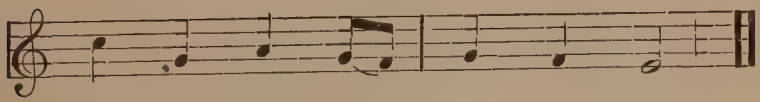

1. Up to change - less joys a - bove.
2. That our hope on Him may stay.
3. Strength where-by our souls can live.
4. Shall sup - ply our dai - ly need.
5. And His mer - cies e'er en - dure.

Corpus Christi.

83. Sing, My Tongue, the Saviour's Glory.

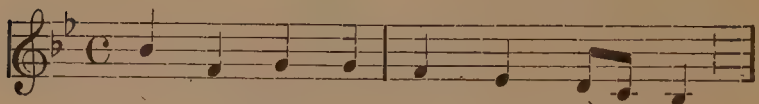

1. Sing, my tongue, the Sav - iour's glo - ry,
2. Of a pure and spot - less Vir - gin
3. On the night of that Last Sup - per,
4. Word made flesh, the bread of na - ture
5. Down in a - dor - a - tion fall - ing,

1. Of His flesh the mys - t'ry sing,
2. Born for us on earth be - low,
3. Seat - ed with His cho - sen band,
4. By His word to flesh He turns,
5. Lo! the Sa - cred Host we hail;

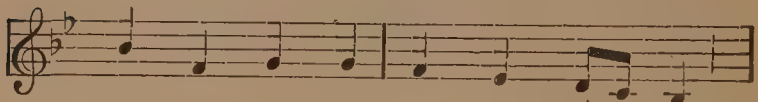

1. Of the Blood, all price ex - ceed - ing,
2. He as man with man con - vers - ing,
3. He the pas - chal vic - tim eat - ing
4. Wine in - to His Blood He chang-es,
5. Lo! o'er an - cient forms de - part - ing

1. Shed by our im - mor - tal King.
2. Stayed the seeds of truth to sow.
3. First ful - fills the law's com - mand;
4. Though no sense the change dis - cerns.
5. New - er rites of grace pre - vail,

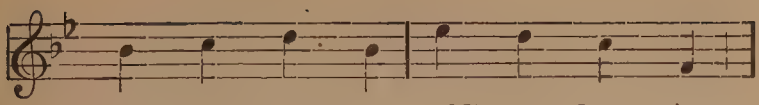

1. Des - tined for the world's re - demp - tion
2. Then He closed in sol - emn or - der
3. Then as food to all His breth - ren
4. On - ly be the heart in ear - nest,
5. Faith for all de - fects sup - ply - ing,

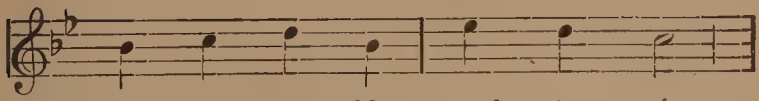

1. From a no - ble womb to spring,
2. Won - drous - ly His life of woe,
3. Gives Him - self with His own hand,
4. Faith her les - son quick - ly learns,
5. Where the fee - ble sens - es fail,

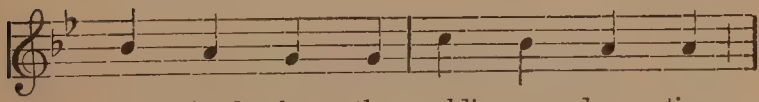

1. des - tined for the world's re - demp - tion
2. then He closed in sol - emn or - der
3. then as food to all His breth - ren
4. on - ly be the heart in ear - nest,
5. Faith for all de - fects sup - ply - ing,

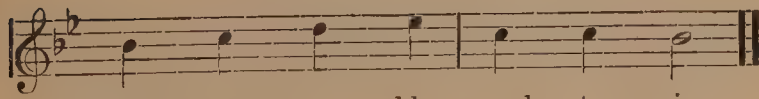

1. from a no - ble womb to spring.
2. won - drous - ly His life of woe.
3. gives Him - self with His own hand.
4. Faith her les - son quick - ly learns.
5. where the fee - ble sens - es fail.

84. Sion, Lift Thy Voice and Sing.

1. Si - on lift thy voice and sing,
2. See to - day be - fore us laid
3. Let the praise be loud and high,
4. On this ta - ble of the King
5. His own act, at sup - per seat - ed,

1. Praise thy Sav - iour and thy King,
2. Liv - ing and life - giv - ing Bread:
3. Sweet and tran - quil be the joy
4. Our new pas - chal of - fer - ing
5. Christ or - dained to be re - peat - ed,

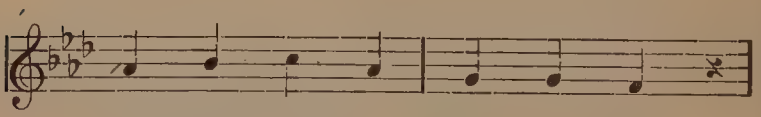

1. Praise with hymns the Shep - herd true;
2. Theme for praise and joy pro - found!
3. Felt to - day in ev - 'ry breast,
4. Brings to end the old - en rite.
5. In His mem - o - ry di - vine.

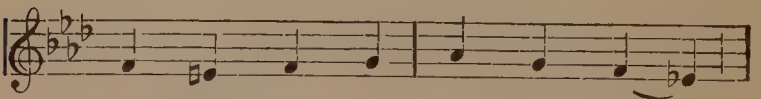

1. Strive thy best to praise Him well;
2. Th'same which at the sa - cred board
3. On this fes - ti - val di - vine
4. Here, for emp - ty shad - ows fled,
5. Where - fore now with a - dor - a - tion

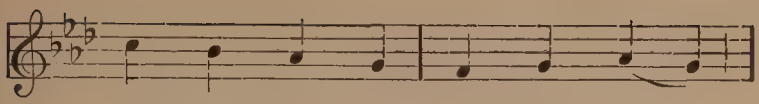

1. Yet doth He all praise ex - cel,
2. Was by our In - car - nate Lord
3. Which re - cords the or - i - gin
4. Is re - al - i - ty in - stead,
5. We the host of our sal - va - tion

1. None can ev - er reach His due.
2. Giv'n to His a - pos - tles round.
3. Of the glo - rious Eu - cha - rist.
4. Here, in - stead of dark - ness, light.
5. Con - se - crate from bread and wine.

With

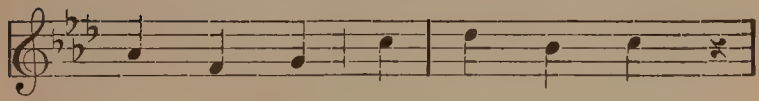

1—5. Cher - u - bim, With Ser - a - phim

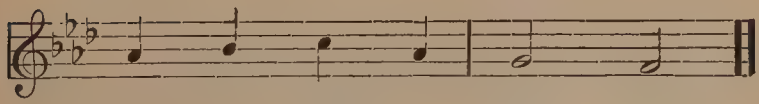

1—5. Praise we Thee, O Je - sus!

The Blessed Sacrament.

85. About to Leave This Wretched Earth.

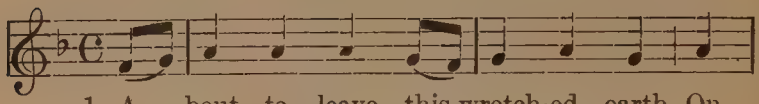

1. A - bout to leave this wretch-ed earth, On
2. O Man - na, which my sov-'reign Lord In
3. A des - ert land of woe and care, A
4. My soul here finds a sov -'reign balm, A
5. Sup - port - ed by this heav'n-ly Bread, My

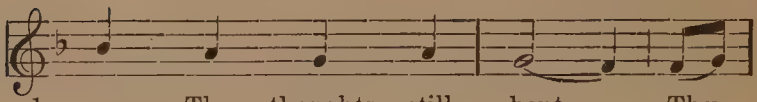

1. man Thy thoughts still bent, Thy
2. pit - y left for me! With-
3. pil - grim - age of strife, Who
4. cure for ev - 'ry grief, 'Mid
5. Lord's last pledge of love, With

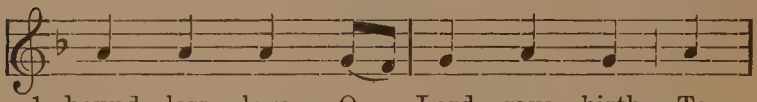

1. bound - less love, O Lord, gave birth To
2. out this mys - ter - y a - dored What
3. could its grief, its sor - rows bear With -
4. pain and care a heav'n - ly calm, A
5. joy the rug - ged path I'll tread To

1. this great sac - ra - ment.
2. would this ex - ile be?
3. out this Bread of Life? O
4. sol - ace and re - lief.
5. Heav - en's mount a - bove.

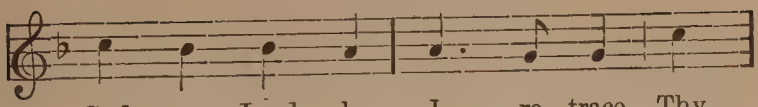

1—5. God, my Lord, when I re - trace Thy

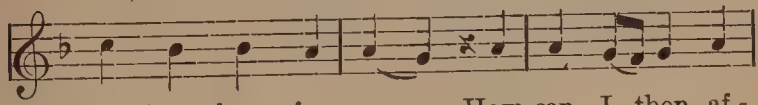

1—5. won-drous love for me, How can I then af -

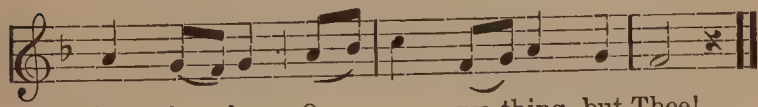

1—5. fec - tion place On a - ny thing but Thee!

86. Azure Sky.

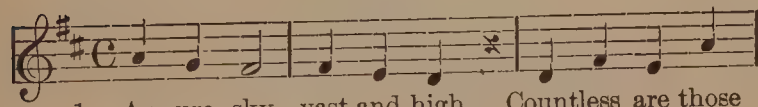

1. Az - ure sky, vast and high, Countless are those
2. Gold- en light, fair and bright, Countless are those
3. Sea pro-found, all a - round, Countless are those
4. Ocean's strand, wide and grand, Countless are those
5. Heaven's sphere, deep and clear, End-less are those

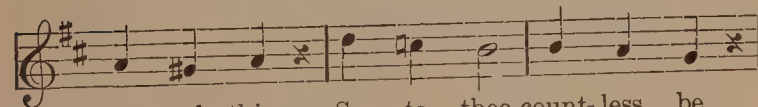

1. stars of thine: So to thee count- less be
2. beams of thine: So to thee count- less be
3. drops of thine: So to thee count- less be
4. grains of thine: So to thee count- less be
5. depths of thine: So to thee end - less be

1—5. Hymns of love, sweet sac - ra - ment!

87. Hail! True Body of the Saviour.

1. Hail! true bod - y of the Sav - iour,
2. From Whose Side, for sin - ners pierc - éd,
3. Let us there - fore pay Him hom - age,

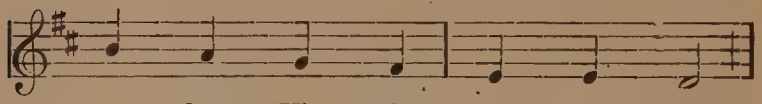

1. Spot - less Vir - gin Ma - ry's birth!
2. Wa - ter flowed and min - gled blood,
3. Who with us here doth a - bide,

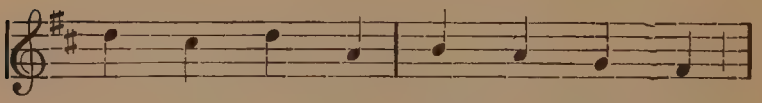

1. Slain up - on the cross to cleanse us
2. May'st Thou, dear - est Lord, be giv - en
3. Sing His prais - es, do Him hon - or,

1. By His pains from sins of earth.
2. In death's hour to be our food.
3. Let His love be glo - ri - fied.

1—3. Seat of mer - cy and of mild - ness,

1—3. O sweet Je - sus, Ma - ry's child!

88. O Bread of Heaven.

1. O Bread of heaven! be - neath this
2. O Food of life! Thou who dost
3. My dear - est Lord! Who dost so
4. Be - lov - ed Lord! in heaven a -

1. veil, Thou dost my ver - y
2. give The pledge of im - mor -
3. bind My heart with count - less
4. bove, There, Je - sus, Thou a -

1. God con - ceal; My Je - sus,
2. tal - i - ty! I live, no,
3. chains to Thee! O Love di -
4. wait - est me, To gaze on

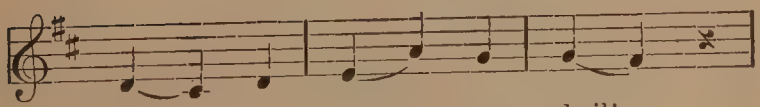

1. dear - est treas - ure, hail!
2. 'tis not I that live,
3. vine, my soul shall find
4. Thee with joy and love,

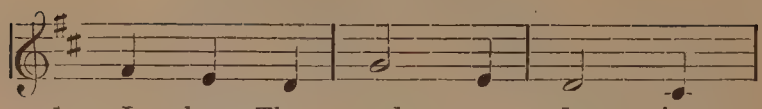

1. I love Thee and a - dor - ing
2. God gives me life, God lives in
3. In Thy dear bonds true lib - er -
4. Yes, thus I hope, thus shall it

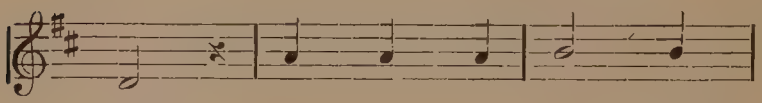

1. kneel. Each lov - ing soul by
2. me. He feeds my soul, He
3. ty. Thy - self Thou hast be -
4. be. For how can He de -

1. Thee is fed With Thine own
2. guides my ways, With joy all
3. stowed on me, Thine own for -
4. ny me heav'n, Who here on

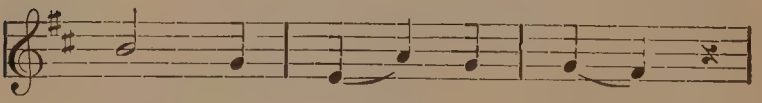

1. self in form of bread,
2. pains and griefs re - pays,
3. ev - er I will be,
4. earth Him - self hath giv - en,

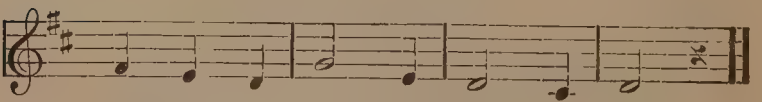

1. with Thine own self in form of bread.
2. with joy all pains and griefs re - pays.
3. Thine own for - ev - er I will be.
4. who here on earth Him - self hath giv'n.

89. O Food That Weary Pilgrims Love.

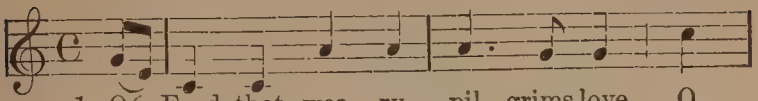

1. O Food that wea - ry pil - grims love, O
2. O Fount of love, O cleans - ing Tide, Which
3. Lord Je - sus whom by pow'r di - vine, Now

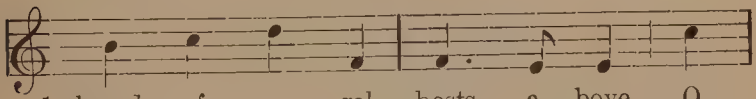

1. bread of an - gel hosts a - bove, O
2. from the Sav - iour's pierc - éd side And
3. hid - den 'neath the out - ward sign, We

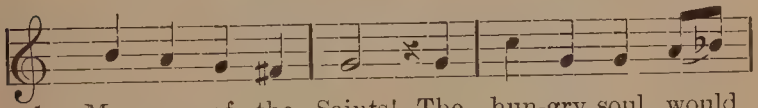

1. Man - na of the Saints! The hun-gry soul would
2. Sa-cred heart doth flow, Be ours to drink from
3. wor-ship and a - dore, Grant, when the veil a -

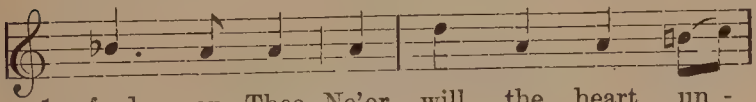

1. feed on Thee, Ne'er will the heart un -
2. Thy pure rill, Which on - ly can our
3. way is rolled, With o - pen face we

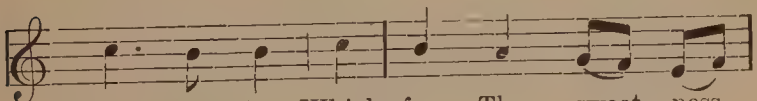

1. sol - aced be, Which for Thy sweet - ness
2. spir - its fill, And all we need be -
3. may be - hold Thy - self for - ev - er -

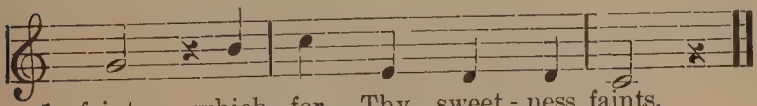

1. faints, which for Thy sweet - ness faints.
2. stow, and all we need be - stow.
3. more, Thy - self for - ev - er - more.

90. O Food, the Pilgrim Needeth.

1. O Food, the pil - grim need - eth, O
2. O Fount of love re - deem - ing, O
3. Je - sus, this feast re - ceiv - ing, Thy
4. This Bread to us was giv - en, To

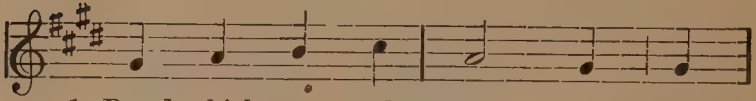

1. Bread, which an - gels feed - eth, O
2. Riv - er ev - er stream - ing From
3. word of truth be - liev - ing, We
4. lead us up to heav - en, To

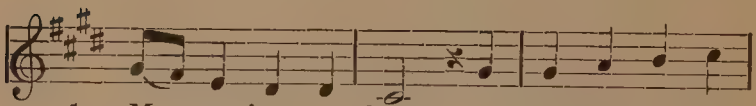

1. Man - na from a - bove! The souls that hunger
2. Je - sus' ho - ly Side, Come Thou Thyself be -
3. Thee un - seen a - dore. Grant, when the veil is
4. strengthen our... soul. O may in my last

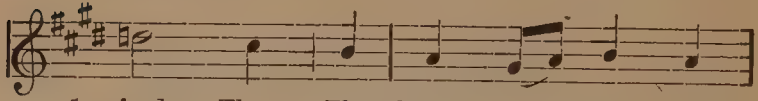

1. feed Thou, The hearts that seek Thee
2. stow - ing On thirst - y souls, and
3. rend - ed, That we to heav'n as -
4. hour..... This treas - ure show its

1. lead Thou With Thy most ten - der love.
2. flow - ing Till all are sat - is - fied.
3. cend - ed May see Thee ev - er - more.
4. pow - er; Then Christ, my Judge may call!

91. O Lord, I Am Not Worthy.

1. O Lord, I am not wor - thy, That
2. O Lord, how can I thank Thee For
3. O Lord, Thou art all - ho - ly, The

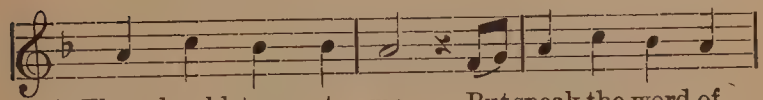

1. Thou shouldst come to me, But speak the word of
2. such a gift as This! A gift which tru - ly
3. an - gels Thee a - dore; How, then, ought I sin -

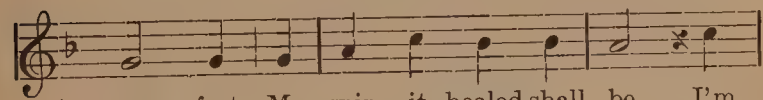

1. com - fort, My spir - it healed shall be. I'm
2. fill - eth My soul with heav'n-ly bliss! I
3. cere - ly My wrongs and sins de - plore! But

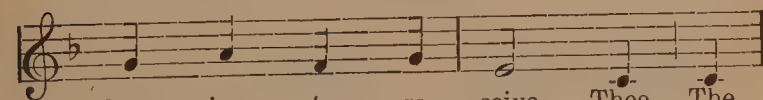

1. long - ing to re - ceive Thee, The
2. praise Thee, I ex - tol Thee, I
3. when Thou soon wilt en - ter My

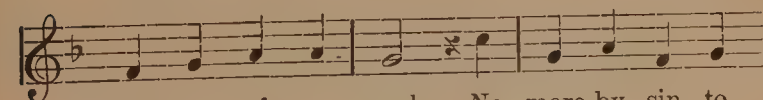

1. Bridegroom of my soul, No more by sin to
2. love Thee, O my Sire, Till once in joy and
3. heart, my sin - ful heart, Then heal me, be my

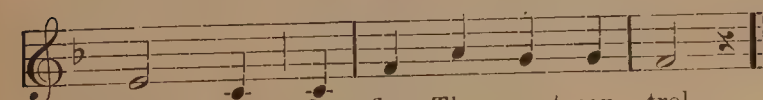

1. grieve Thee, Or flee Thy sweet con - trol.
2. glo - ry In heav'n I Thee ad - mire.
3. shel - ter, For Thou my Sav - iour art.

92. Pure Soul of Christ.

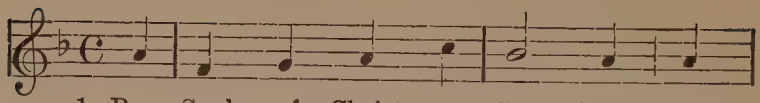

1. Pure Soul of Christ, my Sav - iour, O
2 O Blood of Christ, my Sav - iour, Once
3 O may Thy Sa - cred Pas - sion Give
4 From Thee O! part me nev - er, With

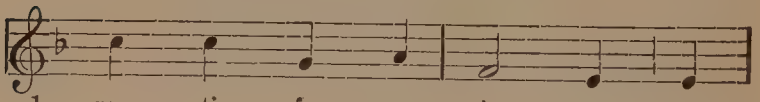

1. sanc - ti - fy me, sin - ner, Make
2. shed for me, the sin - ner, In -
3. strength and safe pro - tec - tion: My
4. Thee I'll dwell for - ev - er; De -

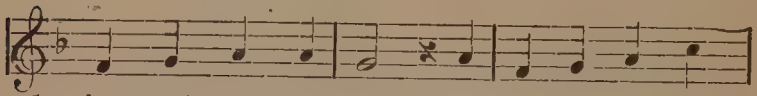

1. free and chaste my heart! O Christ, Thy Sa - cred
2. e - bri - at - ing tide! And ye, O Sa - cred
3. pray'r, O Je - sus, hear! Thy wounds so rough in -
4. fend me from the foe! In my last mo - ment

1. Bod - y, Pro - tect me, make me
2. wa - ters, O pu - ri - fy and
3. flict - ed May be to all af -
4. call me, And to Thy side then

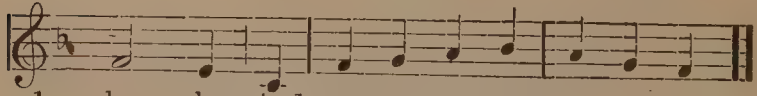

1. ho - ly, And save my soul, when I de - part.
2. lave me, Ye gushing founts from Je - sus' side!
3. flict - ed A port and shel - ter ev - er near.
4. bid me 'Mid all Thy Saints with love to glow.

93. The Word Descending From Above.

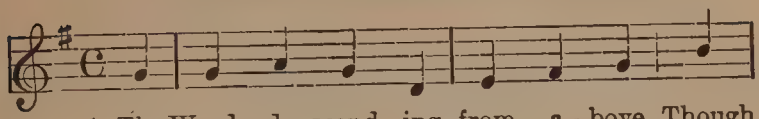

1. The Word de- scend - ing from a - bove, Though
2. On this last eve Him - self He gave, He
3. At birth our Broth- er He be- came, That
4. O sav - ing Vic - tim! o- p'ning wide The
5. To Thy great name be end - less praise, Im -

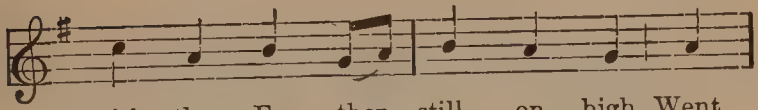

1. with the Fa - ther still on high, Went
2. gave His flesh, His sa - cred blood; All
3. night Him - self as food He gives; To
4. gate of heav'n to man be - low! Our
5. mor - tal God - head, One and Three! O,

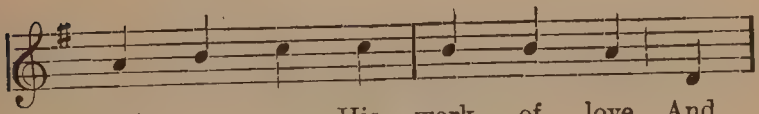

1. forth up - on His work of love, And
2. men from sin and hell to save, Of
3. ran - som us He died in shame, In
4. foes press on from ev - 'ry side, Sup -
5. grant us end - less length of days In

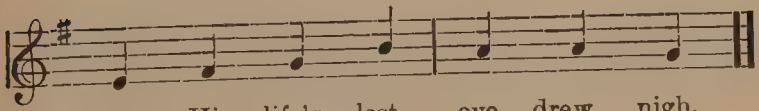

1. soon His life's last eve drew nigh.
2. man Him - self would be the food.
3. heav - en our re - ward He lives.
4. ply Thine aid, Thy strength be - stow!
5. heav - en to re - joice with Thee.

94. What Happiness Can Equal Mine?

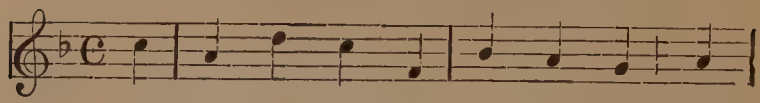

1. What hap - pi - ness can e - qual mine? I've
2. He makes my heart His own a - bode, His
3. My Lord is mine, and I am His, In
4. O roy - al board, O joy - ous feast, O
5. Dear Je - sus, now my heart is Thine O

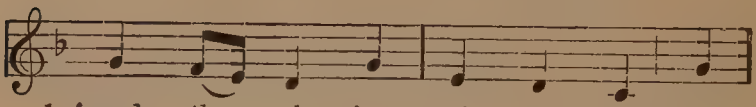

1. found the ob - ject of my love: My
2. flesh be - comes my food and bread; He
3. me He dwells in Him I live. Where
4. flow - ing fount of life and grace! Where
5. may it nev - er from Thee flee; My

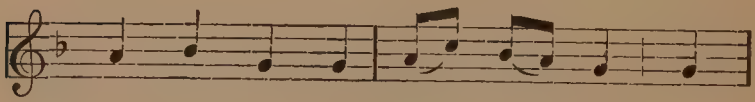

1. Sav - iour and my Lord di - vine Is
2. pours on me His heal - ing blood And
3. could I taste a pur - er bliss? What
4. God the giv - er, man the guest, Meet
5. God, be Thou for - ev - er mine, And

1. come to me from heav'n a - bove.
2. with His life my soul is fed.
3. great - er boon could Je - sus give?
4. and u - nite in sweet em - brace.
5. I Thine own e - ter - nal - ly.

95. Ye Angels of the Lord.

1. Ye an - gels of the Lord: Be
2. Ye an - gels of the Lord: Be
3. Ye an - gels of the Lord: Be
4. Ye an - gels of the Lord: Be
5. Ye an - gels of the Lord: Be

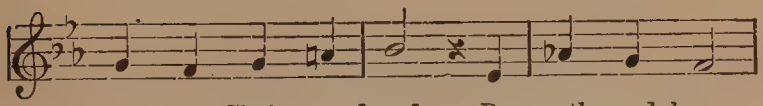

1. Je - sus Christ a - dored By earth and heav -
2. Je - sus Christ a - dored, De- scend from heav -
3. Je - sus Christ a - dored, Pro -claim His mer -
4. Je - sus Christ a - dored, O'er plains and val -
5. Je - sus Christ a - dored, Help our en - deav -

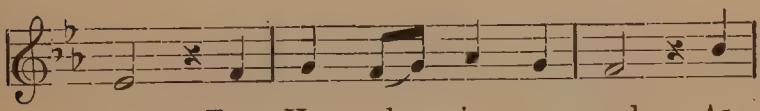

1. en! For He who is your good, As
2. en! And "Ho - ly, Ho - ly," sing, A -
3. cy! In ma - ny a joy - ful lay, As
4. leys! For through this heav'n - ly bread All
5. or On knees de - vout - ly bent To

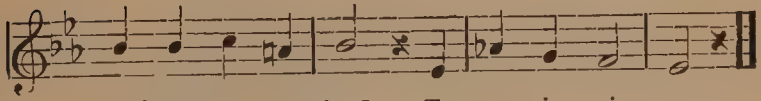

1. our most pre-cious food, To us is giv - en.
2. dore your Lord and King Thus low- ly hid - den!
3. once on Christmas Day, Announce His mer - cy.
4. e - vils sad and dread Must fall and van - ish.
5. praise this Sac-ra- ment In song for - ev - er.

The Sacred Heart.

96. A Heart To Us Is Given.

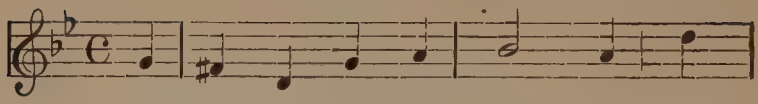

1. A Heart to us is giv - en, A
2. The Heart of which we're sing - ing Now
3. It is the Heart once bleed - ing For
4. It is the strength of Chris - tians, The
5. Who in this Heart a - bid - eth, From

1. Heart all deep and wide, There
2. beats in Je - sus' breast, It
3. us on Cal - va - ry, In
4. shield in dai - ly strife; It
5. dan - ger is se - cure; Who

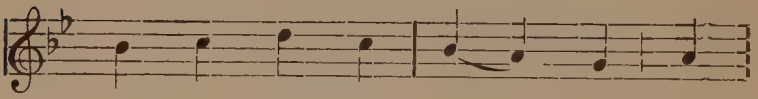

1. in in splen - dor hid - den God's
2. is by far of all things, Of
3. tor - ments sore in - creas - ing It
4. leads the wea - ry pil - grim To
5. in this heart con - fid - eth No

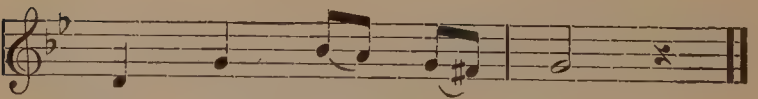

1. Beau - ty doth a - bide.
2. all the hearts, the best.
3. broke in ag - o - ny.
4. ev - er - last - ing life.
5. harm shall e'er en - dure.

97. All For Thee, O Heart of Jesus.

1. All for Thee, O Heart of Je - sus,
2. Thou hast taught me in my sor - row,
3. All for Thee, O Heart of Je - sus,
4. All for Thee, O Heart of Je - sus,

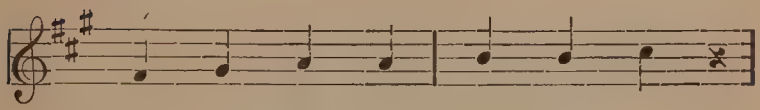

1. All for Thee e - ter - nal - ly!
2. Where a - lone the heart finds rest:
3. All the dai - ly in - ward strife,
4. All for Thee in life or death,

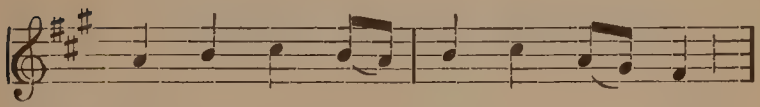

1. Naught for me, O Heart of Je - sus,
2. I have learned 'tis sweet to suf - fer
3. All the soul's sharp griefs and toil - ing,
4. All for Thee, dear Heart of Je - sus,

1. Save to be be - loved by Thee!
2. Rest - ing on Thy Sa - cred Breast.
3. All the wea - ri - ness of life.
4. Till my lat - est dy - ing breath.

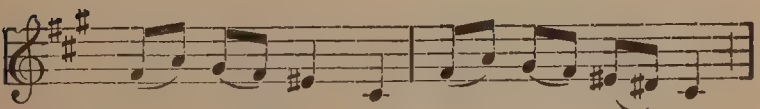

1—4. Hap - py wound the spear in - flict - ed

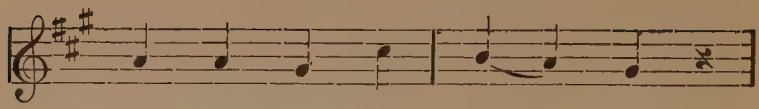

1–4. To that Heart where fire glows;

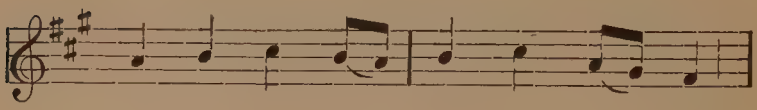

1—4. For a - bun - dant are Its rich - es,

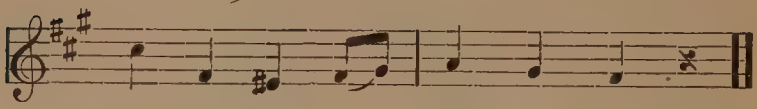

1—4. Nev - er more Its gates will close.

98. All Ye Who Seek a Sure Relief.

1. All ye who seek a sure re - lief In
2. Ye hear, how kind - ly He in - vites, Ye
3. O Je - sus, joy of Saints on high, Thou
4. Wash, Thou, my wounds in that dear blood That
5. Praise Him, who with the Fa - ther reigns En -

1. trou - ble and dis - tress, What -
2. hear His words so blest: All
3. Hope of sin - ners here; At -
4. forth from Thee did flow; New
5. throned a - bove the skies, Whose

1. ev - er sor - row vex the mind, Or
2. ye that la - bor come to Me, And
3. tract - ed by those lov - ing words To
4. hope in - spire,... give new grace, A
5. blood re - deems our soul from guilt, Whose

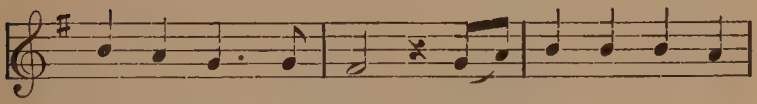

1. guilt the soul op- press:
2. I will give you rest.
3. Thee I lift my pray'r.
4. bet - ter life be- stow.
5. Spir - it san - ti - fies.

Our Lord, who gave Him-

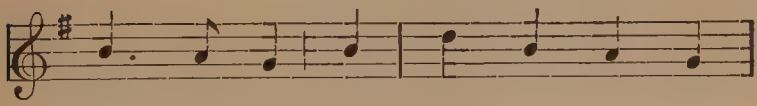

1—5. self for you Up - on the cross to

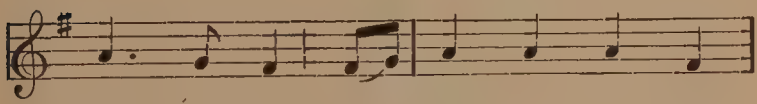

1—5. bleed and die, Un - folds to you His

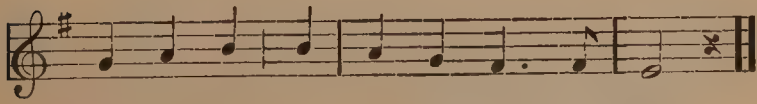

1—5. Sa - cred Heart: O, to that Heart draw nigh!

99. A Thousand Times With Joy I Greet.

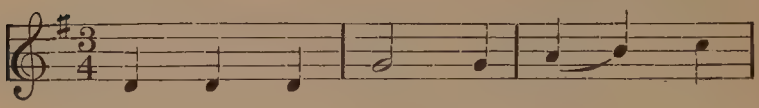

1. A thou - sand times with joy I
2. If I should pain and grief en -
3. For - ev - er, then, Thy love I
4. O Heart, in Thee let e'er me

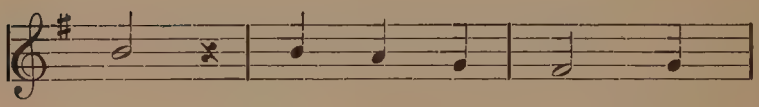

1. greet The lov - ing Heart of
2. dure, When bit - ter woes I
3. praise, O Heart of Christ, all
4. dwell While yet on earth I

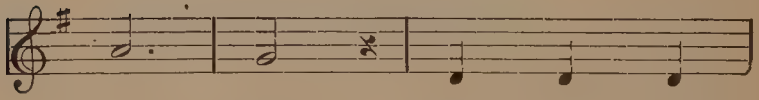

1. Je - sus. Thou art the
2. suf - fer, In Je - sus'
3. glow - ing! To Thee my
4. wan - der. Who ev - er

1. Heart, that, mild and sweet,
2. Heart I am se - cure,
3. thank - ful voice I raise,
4. can Thy beau - ty tell?

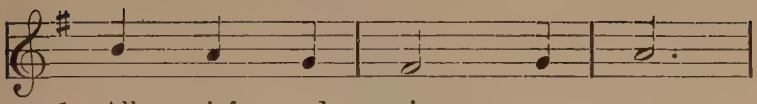

1. All grief and pain ap - peas -
2. It will a shel - ter of -
3. Thou Heart with love o'er - flow -
4. I gaz - ing, kneel in won -

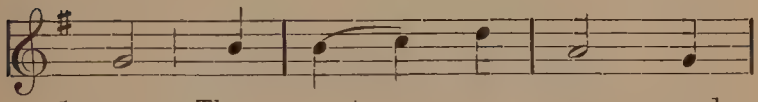

1. es. Thou wert once o - pened
2. fer. When - ev - er hard - ships
3. ing! Thou giv - est peace, Thou
4. der. Grant, when this earth - ly

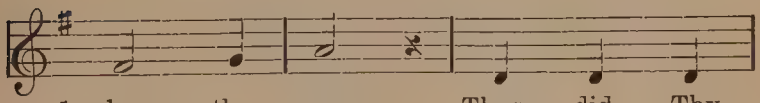

1. by the spear, Thus did Thy
2. me be - fall, Thou art my
3. giv - est rest, Be there - fore
4. night has passed, That I may

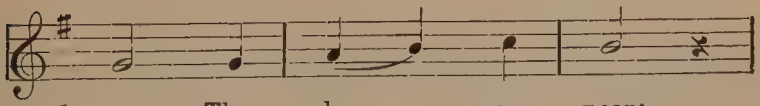

1. grace, Thy love, ap - pear:
2. help, Thou art my all:
3. ev - er by me blest:
4. see Thy Heart at last:

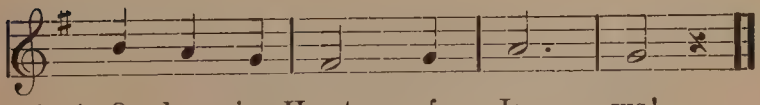

1—4. O lov - ing Heart of Je - sus!

100. I Dwell a Captive in This Heart.

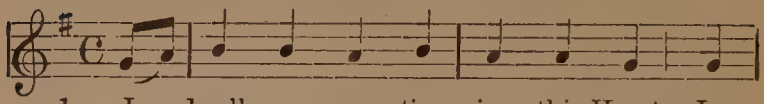

1. I dwell a cap - tive in this Heart In -
2. Here, like the dove with - in the ark, Se -
3. From ev - 'ry bond of earth, O Lord, Thy

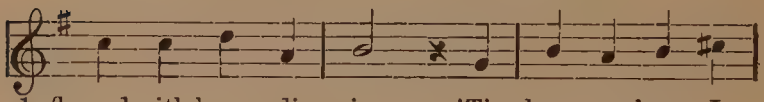

1. flamed with love di - vine, 'Tis here a- lone I
2. cure - ly I re - pose, Since now the Lord is
3. grace hath set me free, My soul de- liv- ered

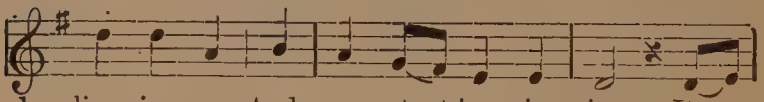

1. live in peace, And con - stant joy is mine. It
2. my de-fence, I fear no earth- ly foes. What-
3. from the snare En-joys true lib - er - ty. Naught

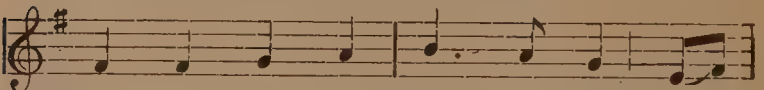

1. is the Heart of God's own Son, In
2. e'er I suf - fer, still in love I
3. more can I de - sire than this, To

1. His Hu-man - i - ty, Who all en - am- ored
2. ev - er true shall be, My love of God shall
3. see Thy face in heav'n, And this I hope, since

1. of my soul Here burns with love for me.
2. deep - er grow, When cross - es fall on me.
3. Thou on earth Thy Heart in pledge hast giv'n.

101. O Heart of Jesus.

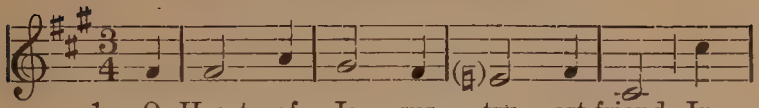

1. O Heart of Je - sus, tru - est friend, In
2. Thou art my joy, my hope Thy name, O
3. Let not Thy pre - cious blood be vain, O
4. Help me to lead poor souls to Thee, Fill

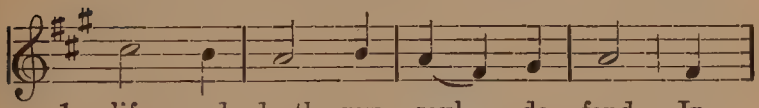

1. life and death my soul de - fend. In
2. Sa - cred Heart, my heart in - flame. Grant
3. Sa - cred Heart, my will sus - tain. When
4. me with zeal and char - i - ty. Teach

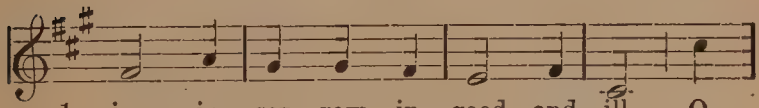

1. joy, in sor - row, in good and ill, O
2. I may nev - er de - sert Thy side, O
3. I am tempt - ed and sore - ly tried, Make
4. me the ho - ly and sav - ing art Of

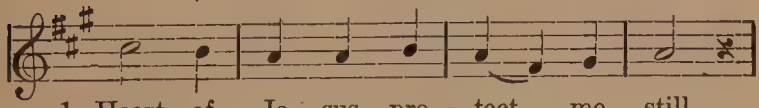

1. Heart of Je - sus, pro - tect me still.
2. Heart of Je - sus, be Thou my guide.
3. me re - mem - ber Thee, cru - ci - fied.
4. teach - ing oth - ers to love Thy Heart.

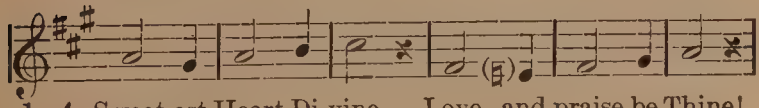

1—4. Sweet-est Heart Di-vine, Love and praise be Thine!

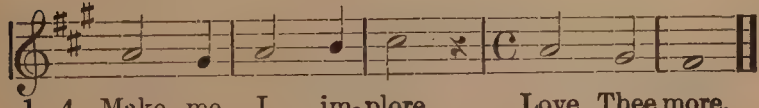

1—4. Make me, I im-plore, Love Thee more.

102. O Jesus, in Thy Heart Divine.

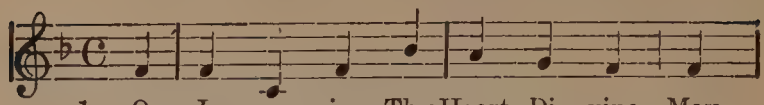

1. O Je - sus, in Thy Heart Di - vine May
2. For this Thy Sa - cred Heart was pierced, And
3. Thee, Sav - iour, love a - lone con-strained To
4. That self - same love which made the sky, Which

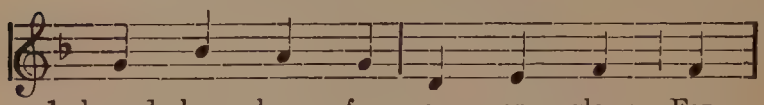

1. bound - less love for - ev - er glow; For -
2. both with blood and wa - ter ran, To
3. make our mor - tal flesh Thine own, And
4. made the seas and stars, and earth, Took

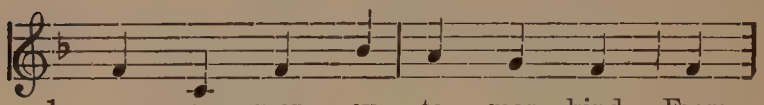

1. ev - er mer - cy to man - kind From
2. cleanse us from the stains of guilt And
3. with wide o - pened heart to come, To
4. pit - y on our mis - er - y, And

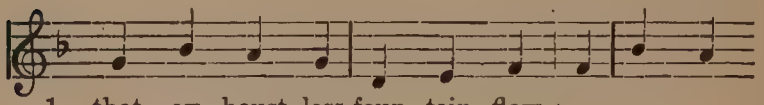

1. that ex - haust- less foun - tain flow.
2. be the hope and joy of man.
3. help us for our sins a - tone.
4. broke the chains of our..... birth.

O Heart, all

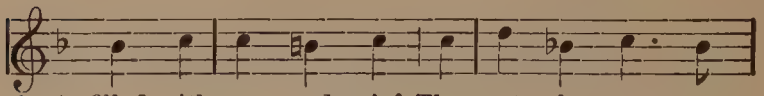

1—4. filled with woe and grief, Thou art the wea - ry

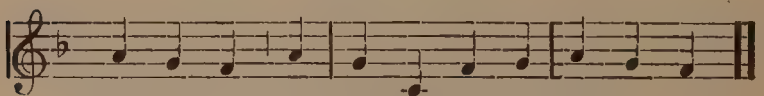

1—4. soul's re - lief, Thou art the wea - ry soul's re - lief.

103. O Sacred Heart.

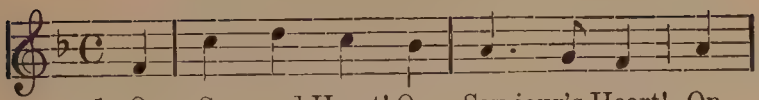

1. O Sa - cred Heart! Our Sav-iour's Heart! On
2. O Sa - cred Heart! Our Sav-iour's Heart! Thou
3. O Sa - cred Heart! Our Sav-iour's Heart! O
4. O Sa - cred Heart! Our Sav-iour's Heart! Grant,

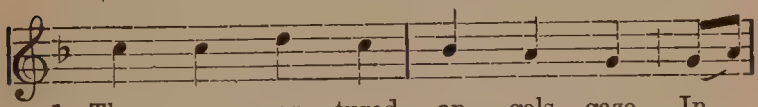

1. Thee en - rap - tured an - gels gaze, In
2. art the throne of love and grace, The
3. let us in Thy pierc - éd Side, When
4. that we nev - er part from Thee, That

1. joy - ful songs they pour their praise. Thus
2. joy and hope of our..... race. May
3. trou - bles press, in safe - ty hide. Thy
4. ev - er we may faith - ful be. To

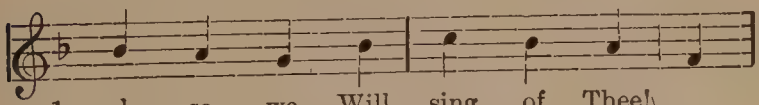

1. al - so we Will sing of Thee!
2. no one fail Thy Heart to hail!
3. grace be - stow, Thy mer - cy show!
4. Thee we cling, Our might - y King!

O

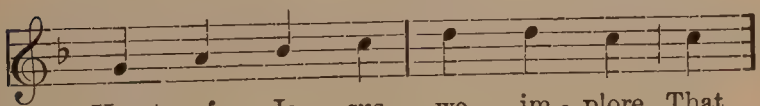

1—4. Heart of Je - sus, we im - plore, That

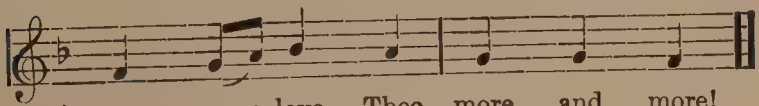

1—4. we may love Thee more and more!

104. There Is an Everlasting Home. (I.)

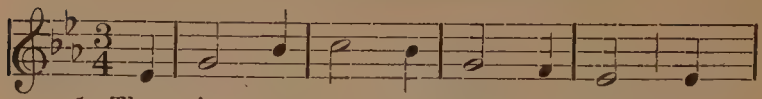

1. There is an ev - er - last - ing home, Where
2. It was a cleft of match-less love, That
3. There is - sued forth a dou - ble flood, The
4. Hail! on - ly liv - ing fount of bliss, In

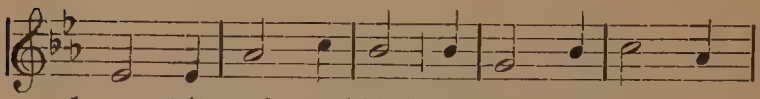

1. con - trite souls may hide, Where death and dan - ger
2. o - pened, when He died; His mer - cy hailed in
3. sin - a - ton - ing tide, In streams of wa - ter
4. joy and sor - row tried! No ref - uge for the

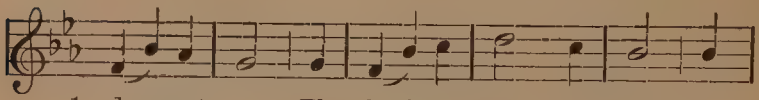

1. dare not come—The Saviour's Sa - cred Side!
2. worlds a- bove Gave us this wound- ed Side.
3. and of blood From that most Sa - cred Side.
4. heart like this,—A Saviour's wound- ed Side.

Hail!

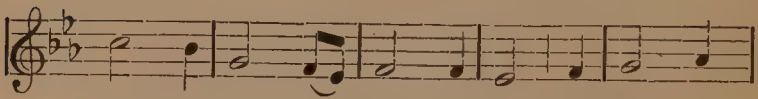

1—4. Rock of a - ges, pierced for me, The grave of

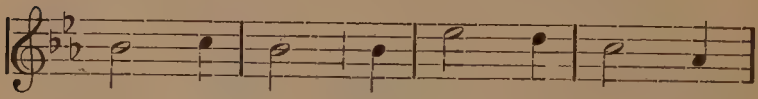

1—4. all my pride; My love, My hope are

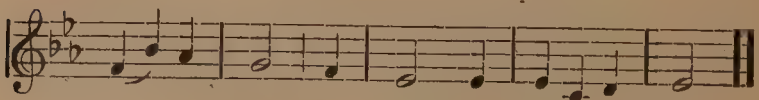

1—4. all in Thee, Are in Thy shelt'ring Side.

105. There Is an Everlasting Home. (II.)

1. There is an ev - er - last - ing home, Where
2. It was a cleft of match-less love, That
3. Thence is - sued forth a dou - ble flood, The
4. Hail! on - ly liv - ing Fount of bliss! In
5. Hail! Rock of a - ges, pierced for me, The

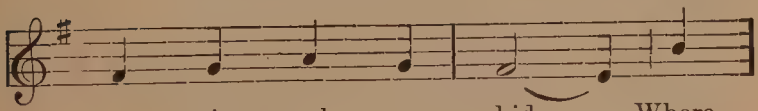

1. con - trite souls may hide,..... Where
2. o - pened, when He died;..... His
3. sin - a - ton - ing tide,..... In
4. joy and sor - row tried!..... No
5. grave of all my pride!..... My

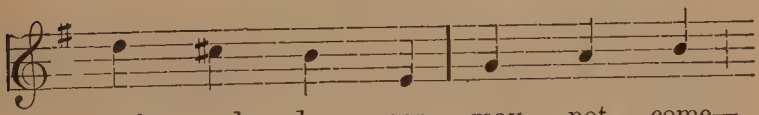

1. death and dan - ger may not come—
2. mer - cy hailed in worlds a - bove
3. streams of wa - ter and of blood,
4. ref - uge for the heart, like this:
5. love, my hope, are all in Thee,

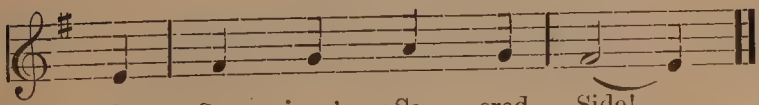

1. The Sav - iour's Sa - cred Side!.....
2. Gave us this wound - ed Side.....
3. From that most Sa - cred Side.....
4. The Sav - iour's wound - ed Side.....
5. In Thee, O Sa - cred Side.....

106. To Jesus' Heart All Burning. (I.)

1. To Je - sus' Heart all burn - ing With
2. O Heart, for me on fire..... With
3. Would that to me were giv - en The
4. When life a - way is fly - ing, And

1. fer - vent love for men, My
2. love no man can speak, My
3. pin - ions of a dove, I'd
4. earth's false glare is done, Still,

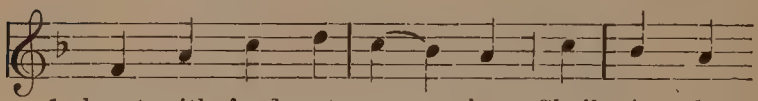

1. heart with fond - est yearn - ing Shall raise the
2. yet un - told de - sire..... God gives me
3. pierce the high - est heav - en My Je - sus'
4. Sa - cred Heart, in dy - ing I'll say, I'm

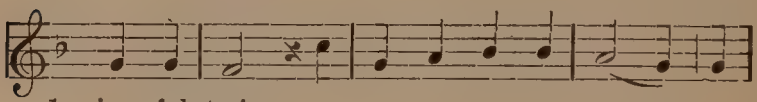

1. joy - ful strain.
2. for Thy sake.
3. love to prove.
4. all Thine own.

While a - ges course a - long, Blest

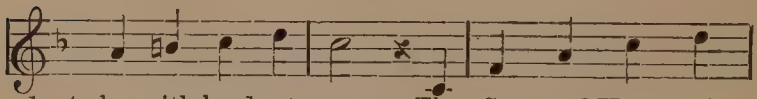

1—4. be with loud-est song The Sa - cred Heart of

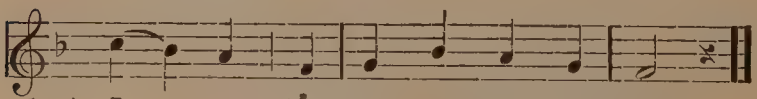

1—4. Je - sus By ev - 'ry heart and tongue!

107. To Jesus' Heart All Burning. (II.)

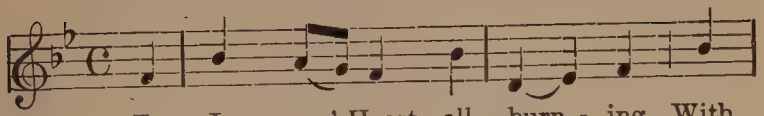

1. To Je - sus' Heart all burn - ing With
2. O Heart, for me on fire..... With
3. Would that to me were giv - en The
4. When life a - way is fly - ing, And

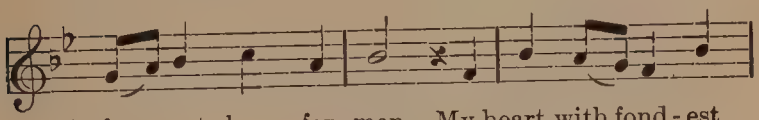

1. fer - vent love for men, My heart with fond - est
2. love no man can speak, My yet un - told de -
3. pin - ions of a dove, I'd pierce the high - est
4. earth's false glare is done, Still, Sa - cred Heart, in

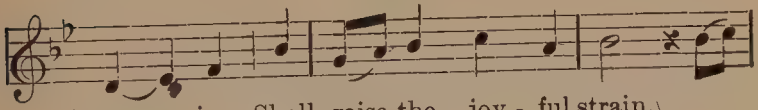

1. yearn - ing Shall raise the joy - ful strain.
2. sire..... God gives me for Thy sake.
3. heav - en My Je - sus' love to prove.
4. dy - ing I'll say, I'm all Thine own.

While

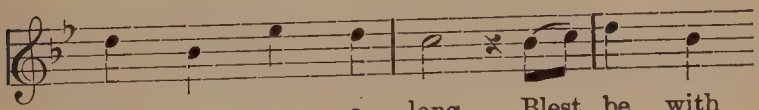

1—4. a - ges course a - long, Blest be with

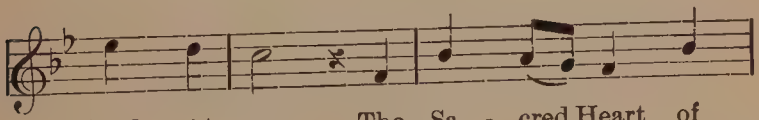

1—4. loud - est song The Sa - cred Heart of

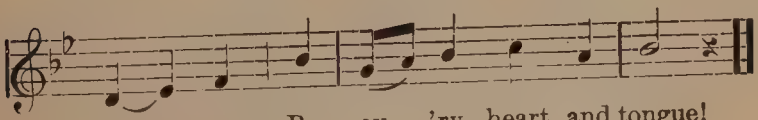

1—4. Je - sus By ev - 'ry heart and tongue!

To the Blessed Virgin.

(*a*) General Hymns.

108. Be Thou, O Mother Merciful!

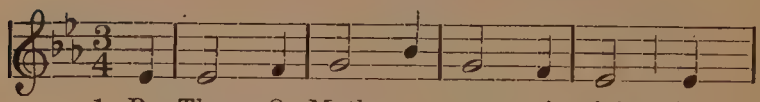

1. Be Thou, O Moth - er mer - ci - ful, Our
2. On Thee, on Thee, by day and night, Our
3. O show us, too, Thy love - ly Child, O

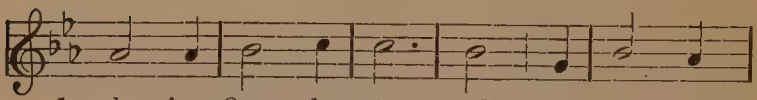

1. glo - rious Queen, be greet - ed! By Thee, bright
2. tears and pray'rs are call - ing; O shed Thine
3. Moth - er, Thou of mer - cy; When Je - sus'

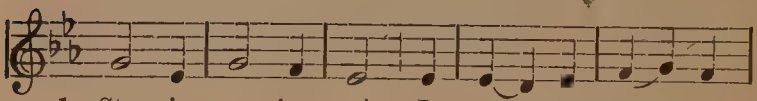

1. Star, is ev - 'ry pain, Is ev - 'ry foe de -
2. eye's bright splendor mild, When shad-ows dark are
3. eyes, so warm and mild, Will glance at us but

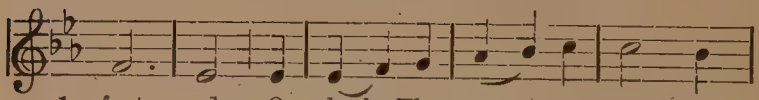

1. feat - ed. O look, Thou ten - der ad - vo -
2. fall - ing. On Thee, our help, our Moth - er
3. kind - ly, Then all dis - tress is turned to

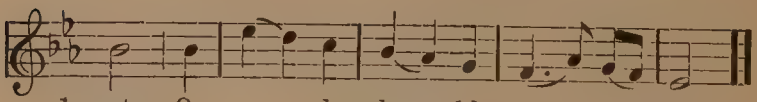

1. cate On us who hum - bly sup - pli - cate.
2. great With yearn-ing hearts we ev - er wait.
3. joy, And naught can harm, naught can an - noy.

109. Bright Queen of Heaven.

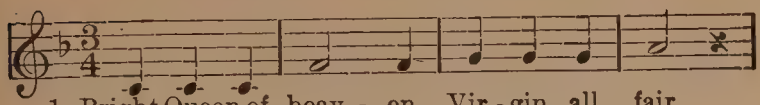

1. Bright Queen of heav - en, Vir - gin all fair,
2. Star of the o - cean, shedding soft light,
3. Tho' night be lone - ly, why should we fear?
4. Soon may the sun - burst of end - less day

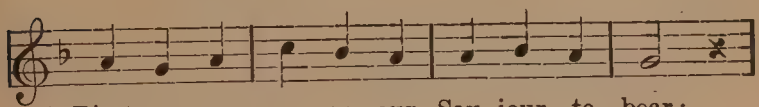

1. Blest a-mong wom- en our Sav- iour to bear;
2. Sol- ace in sor- row and rest 'mid the night;
3. For thy light gleameth and shin- eth so near,
4. Chase the sad vis- ions of dark night a - way;

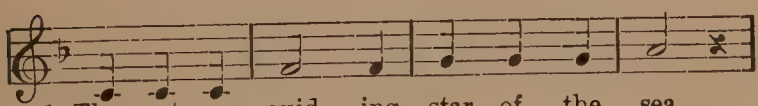

1. Thou art our guid - ing star of the sea,
2. Send o'er thy chil - dren peace from a - bove;
3. Lead-ing us gen - tly 'mid dark - ling gloom,
4. Waft our lone spir - its to heav'n's bright shore,

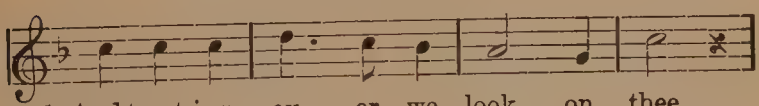

1. And trust-ing ev - er we look on thee,
2. Shine on us ev - er, bright star of love,
3. Beck'ning us on - ward to heav'n, our home,
4. Where we may love thee and rest e'er - more,

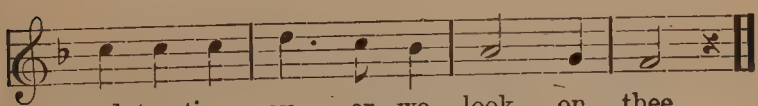

1. and trusting ev - er we look on thee.
2. shine on us ev - er, bright star of love.
3. beck'ning us on - ward to heav'n our home.
4. where we may love thee and rest e'er - more.

110. Daily, Daily Sing to Mary.

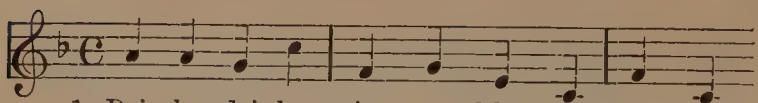

1. Dai - ly, dai- ly sing to Ma - ry, Sing, my
2. She is might-y to de - liv - er, Call her,
3. All my sens-es, heart, af - fec- tions, Strive to

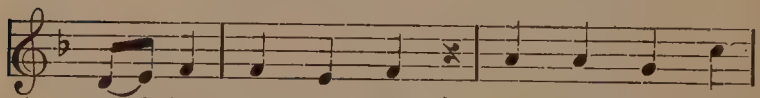

1. soul her prais - es due; All her glo- rious
2. trust her lov - ing - ly; When the tem- pest
3. sound her glo - ry forth. Spread a - broad the

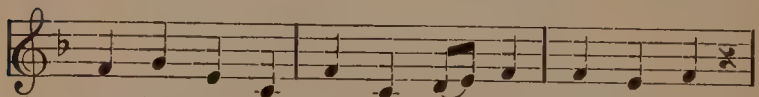

1. ac-tions hon- or With the heart's de- vo-tion true.
2. ra- ges round thee, She will calm the trou-bled sea.
3. fame and glo - ry of the Vir-gin's price-less worth.

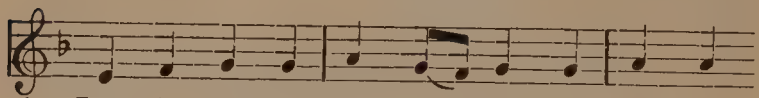

1. Lost in wond'ring con - tem - pla - tion Be her
2. Gifts of heav- en she has giv - en, No - ble
3. Sing in songs of praise un - end - ing, Sing the

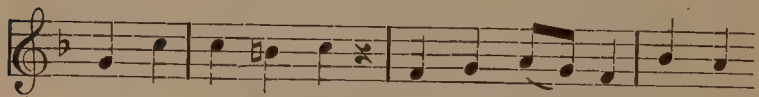

1. maj- es - ty confessed! Call her Moth- er, call her
2. La- dy, to our race, She the Queen who decks her
3. world's ma-jes - tic Queen! Wea- ry not, nor faint in

1. Vir-gin, Hap- py Moth - er, Vir - gin blest!
2. sub- jects With the light of God's own grace.
3. tell - ing All the gifts she gives to man.

111. Hail! Holy Queen, Enthroned Above!

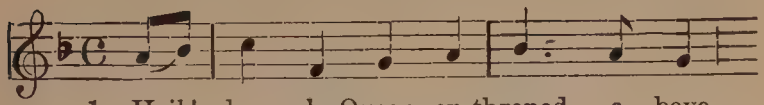

1. Hail! ho - ly Queen, en-throned a - bove,
2. Our life, our sweet- ness here be - low,
3. To thee we cry, poor sons of Eve,
4. This earth is but a vale of tears,
5. O clem - ent, gra - cious Moth - er, sweet,

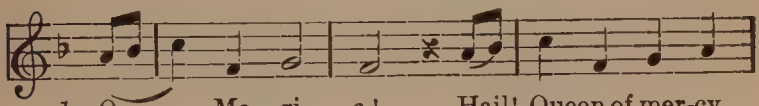

1. O..... Ma - ri - a! Hail! Queen of mer-cy
2. O..... Ma - ri - a! Our hope in sor- row
3. O..... Ma - ri - a! To thee we sigh, we
4. O ..... Ma - ri - a! A place of ban- ish -
5. O..... Ma - ri - a! O Vir- gin Ma- ry,

1. and of love,
2. and in woe,
3. mourn and grieve,
4. ment and fears,
5. we en- treat.

O..... Ma - ri - a!

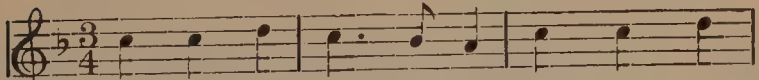

1—5. Tri- umph, ye Cher - u - bim! Sing, all ye

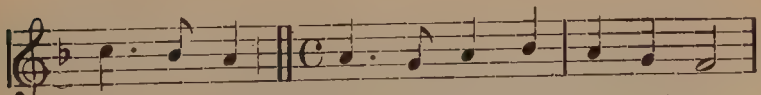

1—5. Ser - a- phim! Heav'n and earth resound the hymn!

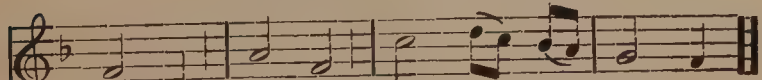

1—5. Sal - ve, sal - ve, sal - ve, Re - gi - na!

112. Hail! Holy Virgin, Hail!

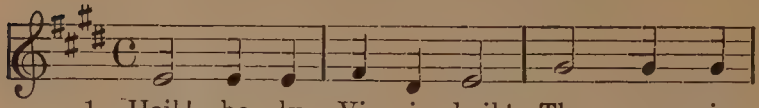

1. Hail! ho - ly Vir- gin, hail! Thy mer- cies
2. Moth - er of our..... joy, Wis - dom with-
3. With thee can naught compare, Thou, heav - en's

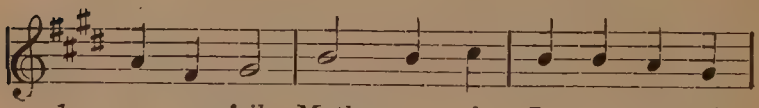

1. nev - er fail, Moth - er of Je - sus and of
2. out al - loy, Ves - sel of hon- or and of
3. Por- tal rare, Pal - ace most won-der- ful, and

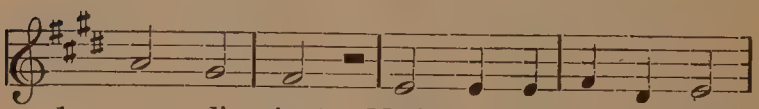

1. grace di - vine! Moth - er with virtues crowned,
2. heav'n - ly grace! Thou Rose of rich per- fume,
3. House of gold! Thou art the Morn-ing Star,

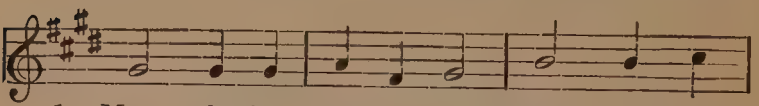

1. Most glo-rious and re-nowned, Of spot - less
2. Of beau- ty bathed in bloom, Deign from thy
3. By all be - held a - far, Thou art the

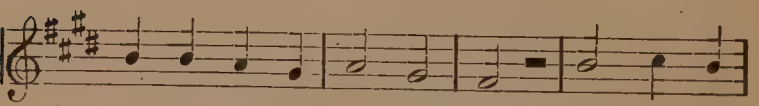

1. pu - ri - ty thou art the shrine! Show us thy
2. throne of bliss to show thy face. To thee is
3. Rain-bow bright of peace un - told! Won - der - ful

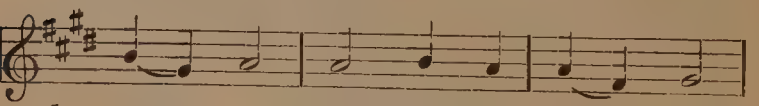

1. pow - er, Strong Da - vid's tow - er!
2. giv - en, All might in heav - en!
3. Vir - gin! A - mia - ble Vir - gin!

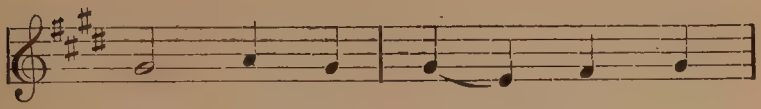

1—3. To thee, sweet Moth - er, we

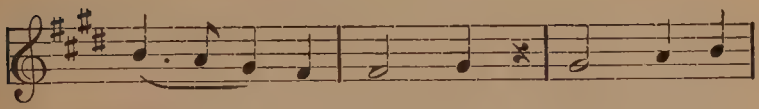

1—3. send..... our pray - er, Show us thy

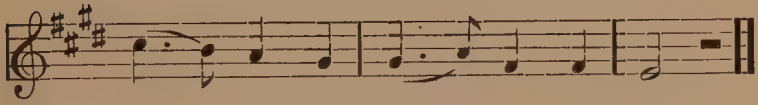

1—3. ten - der and moth - er - ly care!

113. Hail! Mary, Only Sinless.

(Mary Immaculate.)

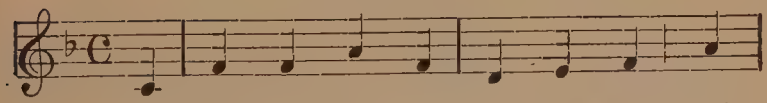

1. Hail! Ma - ry, on - ly sin - less child Of
2. He would not have the blight of sin A
3. Thus thou wert sin - less in thy birth, And
4. From Sa- tan's snare pre - serve us free, And

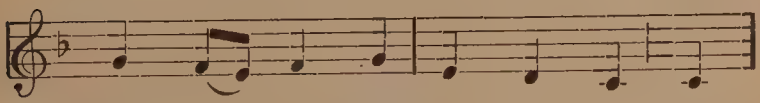

1. guilt - y Ad - am's fall - en race, Con -
2. mo - ment rest thy soul up - on; For
3. sin - less af - ter as be - fore; The
4. keep us safe from earth - ly stain, That

1. ceived all pure and un - de - filed, Through
2. pure with - out and pure with - in Must
3. on - ly crea - ture of this earth Whom
4. in this world we pure may be, And

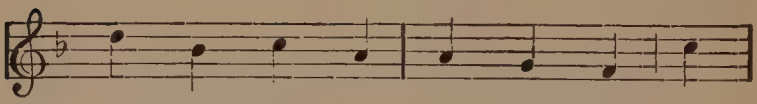

1. thy dear Lord's pre - vail - ing grace.
2. be the Moth - er of His Son.
3. sin ne'er cast its shad - ow o'er.
4. in the next may see thee reign.

Im -

1—4. mac - u - late, from blem - ish free! O

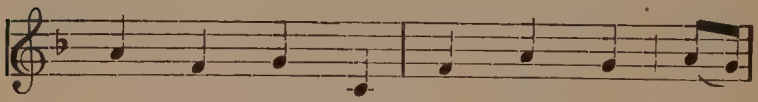

1—4. rar - est gem of Pu - ri - ty! With-

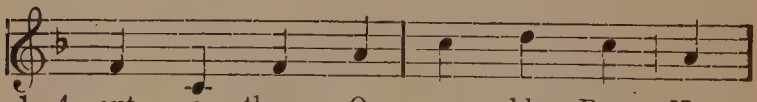

1—4. out a thorn, O no - ble Rose; No

1—4. earth - ly rose with thy un - rivalled beau-ty glows.

114. Hail! Thou First Begotten Daughter.

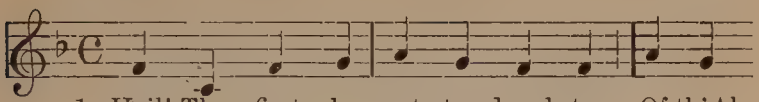

1. Hail! Thou first be - got - ten daugh-ter Of th' Al -
2. Hail to Thee whose deep founda- tions On the
3. Who can count the star - ry jew - els Set a -
4. Thou hast pow - er for us sin - ners Grace and

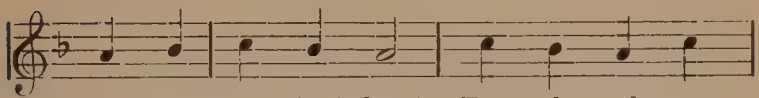

1. might - y Fa - ther's love! Tem - ple of e -
2. ho - ly hills are laid! Joy of end - less
3. bout Thy crown of light? Who can es - ti -
4. par - don to im - plore Of Thy Son Whose

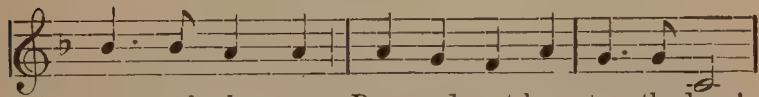

1. ter - nal glo - ry, Pure and spot-less tur- tle-dove!
2. gen - er - a - tions, Loved be-fore the world was made!
3. mate Thy great-ness, Who can guess Thy glory's height?
4. love hath crowned Thee, "Help of Christians" ev-ermore!

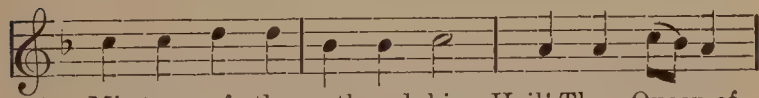

1. Mis-tress of the earth and skies, Hail! Thou Queen of
2. Treasure in sal - vation's scheme, Clothed in dig- ni -
3. All that is of glo - ry known Is for Thee and
4. Thro' Thee God's most loving plan Gave a Sav-iour

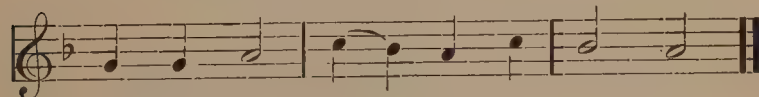

1. Par - a - dise!
2. ty su - preme!
3. for Thy throne!
4. un - to man!

Sal - ve, Re - gi - na!

115. Hail! Thou Star of Ocean.

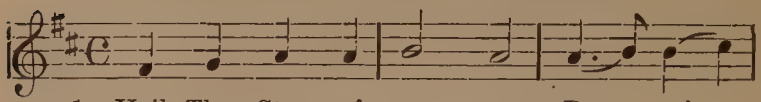

1. Hail! Thou Star of o - cean, Por - tal
2. Break the cap- tive's fet - ters, Light on
3. Show thy - self a moth - er, Of - fer
4. Vir - gin of all vir - gins, To Thee
5. Still as on we jour - ney, Help our

1. of the sky! Ev - er Vir - gin,
2. dark - ness pour; All our ills ex -
3. Him our sighs Who for us in -
4. fly the poor, Gen - tlest of the
5. weak en - deav'r, Till with Thee and

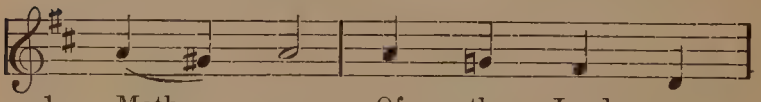

1. Moth - er Of the Lord en -
2. pell - ing, Ev - 'ry bliss for
3. car - nate Did not thy pure
4. gen - tle! Make us gen - tle,
5. Je - sus We may once re -

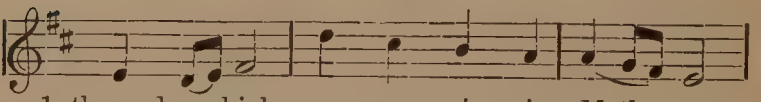

1. throned on high, ev - er vir - gin, Moth - er
2. us im-plore, all our ills ex - pell - ing
3. womb de-spise, who for us in - car - nate
4. chaste and pure, gen - tlest of the gen - tle,
5. joice for- e'er, till with thee and Je - sus

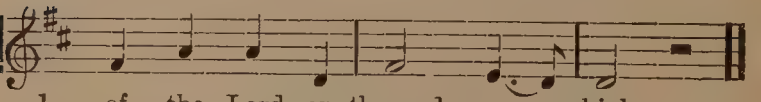

1. of the Lord en- throned on high.
2. ev - 'ry bliss for us im - plore.
3. did not thy pure womb de - spise.
4. make us gen - tle, chaste and pure.
5. we may once re - joice for - e'er.

116. Hail! Virgin of Virgins.

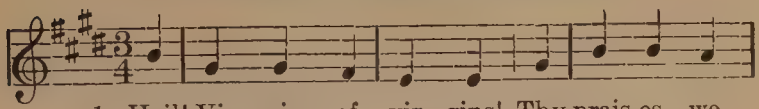

1. Hail! Vir - gin of vir - gins! Thy prais-es we
2. Let all sing of Ma - ry, The mys - ti - cal
3. Let souls that are ho - ly Still ho - li - er
4. Thy name is our pow - er, Thy love is our
5. O! be thou our Moth - er, And pray to the

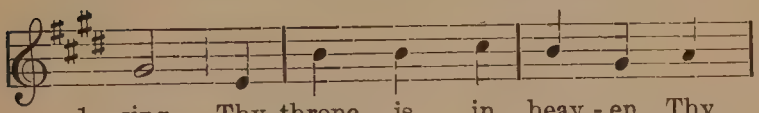

1. sing, Thy throne is in heav - en, Thy
2. Rod, The Mir - ror of jus - tice, The
3. be To sing with the an - gels, O
4. light; We praise thee at morn - ing, At
5. Lord, That all may ac - knowl-edge And

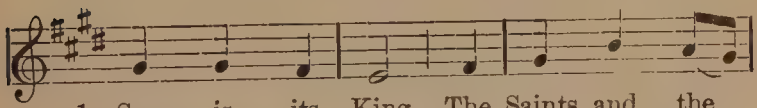

1. Son is its King. The Saints and the
2. Hand- maid of God. Let val - ley and
3. Ma - ry, of thee. Let all who are
4. noon and at night. We thank thee, we
5. fol - low His word. That just men with

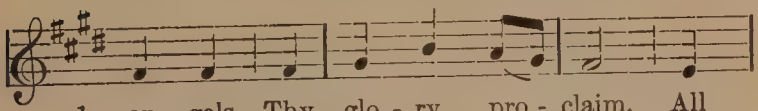

1. an - gels Thy glo - ry pro - claim, All
2. moun-tain U - nite in her praise, The
3. sin - ners To vir - tue re - turn, That
4. bless thee, When hap - py and free; When
5. cour - age May walk in His ways, And

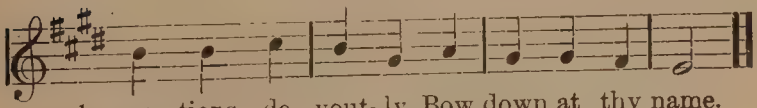

1. na - tions de - vout - ly Bow down at thy name.
2. sea with its wa - ters, The sun with its rays.
3. hearts with-out num-ber With thy love may burn.
4. tempt-ed by Sa - tan We call up - on thee.
5. sin - ners con - vert - ed May join in His praise.

117. I'll Sing a Hymn to Mary.

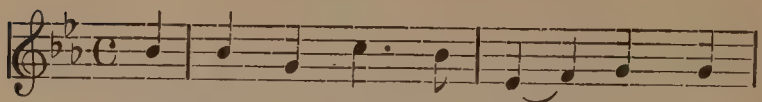

1. I'll sing a hymn to Ma - ry, The
2. O Lil - y of the Val - ley, O
3. O no - ble Tow'r of Da - vid, Of
4. The saints are high in glo - ry With
5. But in the crown of Ma - ry There

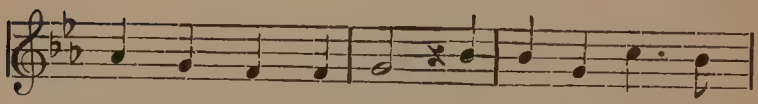

1. Moth - er of my God, The Vir - gin of all
2. ho - ly Mys - tic Rose, No flow - er e'en the
3. gold and i - vo - ry; The Ark of God's own
4. gold - en crown so bright, But brighter far is
5. is a won-drous gem, As queen of all the

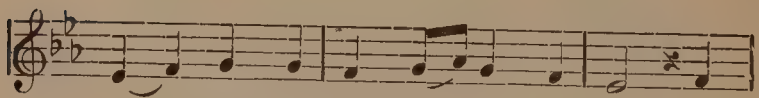

1. vir - gins, Of Da - vid's roy - al blood. O
2. fair - est With half thy beau - ty blows. O
3. prom - ise, The Gate of Heav'n to me. To
4. Ma - ry Up - on her throne of light. O,
5. an - gels Which Ma - ry shares with them, "No

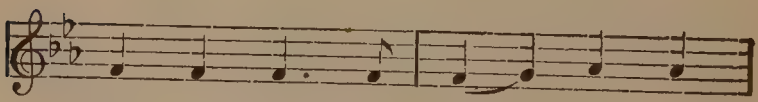

1. teach me, ho - ly Ma - ry A
2. let me though so low - ly Re -
3. live and not to love thee Would
4. let us all - ways hum - ble be, Our
5. sin hath e'er de - filed thee," So

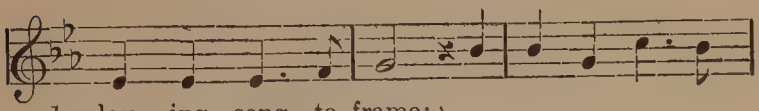

1. lov - ing song to frame;
2. cite thy won-drous fame;
3. fill my soul with shame;
4. hearts with love in - flame;
5. doth our faith pro- claim.

When wicked men blas -

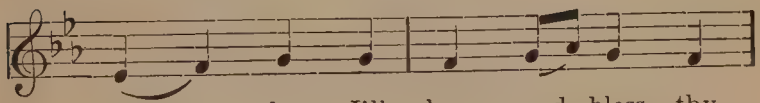

1—5. pheme thee, I'll love and bless thy

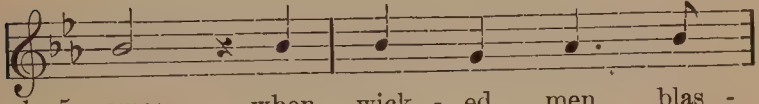

1—5. name; when wick - ed men blas -

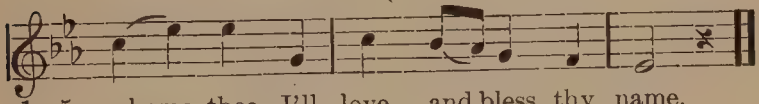

1—5. pheme thee, I'll love and bless thy name.

118. Maiden, of Thee We Sing.

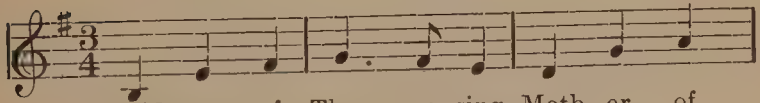

1. Maid - en, of Thee we sing, Moth - er of
2. Thou art the Lil - y white That to e -
3. Stars with their gold - en sheen Crown thee, ce -
4. O Moth - er un - de - filed, Thy God be -

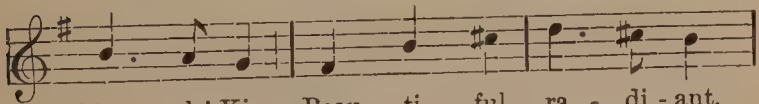

1. th'an - gels' King, Beau - ti - ful, ra - di - ant,
2. ter - nal light Thy pur - est blos - som dost
3. les - tial queen, And the re - splen- dent sun
4. came thy child, Whom nei - ther heav - en nor

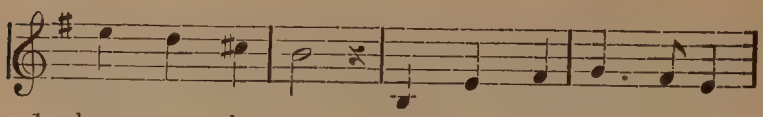

1. heav - en - ly queen! Maid - en most meek and mild,
2. grand - ly un - fold. Thou, too, the thornless Rose,
3. clothes thee with light. Low, as in hom - age meet,
4. aught could con- tain. This is thy great-est fame,

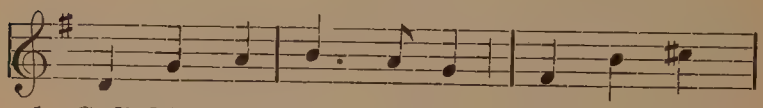

1. God's Moth- er un - de - filed, Joy of the
2. On which the flow - er blows, Whose fra- grance
3. Bowed down be - neath thy feet, Beam-eth the
4. And thy most no - ble claim, Moth - er and

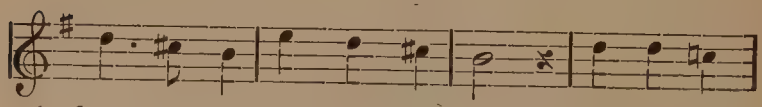

1. heav - ens and Mis - tress su-preme!
2. heav - en and earth can - not hold.
3. sil - ver - y cres-cent of night.
4. Vir - gin fair, with - out a stain.

Sing then, ye

1—4. cher - u - bim, Sing, all ye Ser - a - phim,

1—4. Join, earth, thy voic - es, the cho - rus com-plete;

1—4. Sing Ma - ry, Maid - en and Moth - er most sweet.

119. Mary, Mildest Queen, Remember.

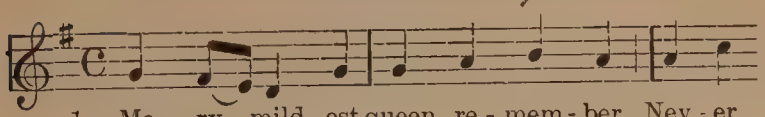

1. Ma - ry, mild - est queen, re - mem - ber, Nev - er
2. Didst thou e'er re - fuse thy chil - dren Aid in
3. See a poor re - pent - ing sinner Thrown, sweet

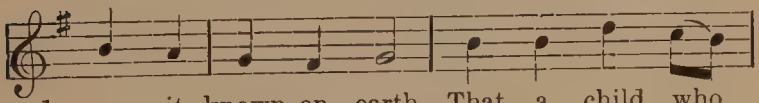

1. was it known on earth, That a child who
2. need, or help in pain? Nev - er were to
3. Vir - gin, at thy feet! Shall the poor - est

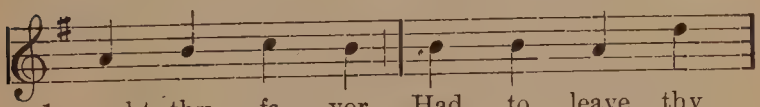

1. sought thy fa - vor, Had to leave thy
2. thee, O Moth - er, Tears of an - guish
3. of thy chil - dren Un - heard leave thy

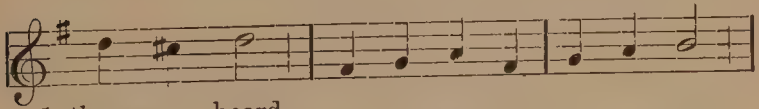

1. throne un - heard.
2. shed in vain.
3. mer - cy's seat?

} Mild-est Moth-er, far and wide

1—3. Sound thy children's grate - ful prais-es: That by

1—3. thee their fer - vent pray-ers Will un - heed - ed

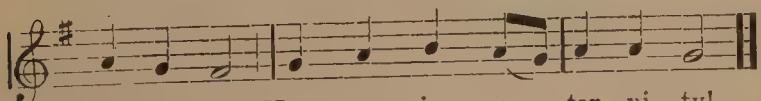

1—3. nev - er be, Now, nor in e - ter - ni - ty!

120. O Fairest of All Visions.

(Immaculate Conception.)

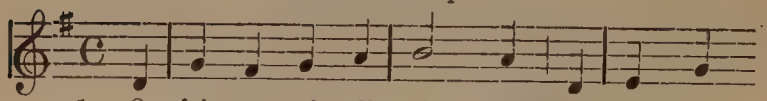

1. O fair-est of all vi - sions, With meek-ly
2. O fair-est of all vi - sions That met the
3. The King look'd on thy beau - ty In thy un -
4. O fair-est of all vi - sions That charms our
5. We'll see thee, Queen and moth-er, Enthroned in

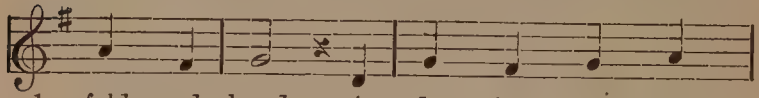

1. fold - ed hands, A - dor - ing eyes up -
2. ea - ger gaze Of Pa - tri - arch and
3. fall - en state, The Spir - it's Bride, the
4. mor - tal eyes; O help us earth - ly
5. roy - al state, In all thy Vir - gin

1. lift - ed Be - fore her God she stands.
2. Proph - et In far pri - me - val days.
3. Vir - gin, Our Queen Im - mac - u - late.
4. glo - ry And earth - ly wealth de - spise.
5. splen - dor, Our Queen Im - mac - u - late.

1—5. Moth - er pure, Vir - gin fair, Spot - less dove,

1—5. peer - less Maid, Crowned queen of God's cre - a - tion,

1—5. Our queen Im - mac - u - late!

121. O Heart of Mary, Pure and Fair.

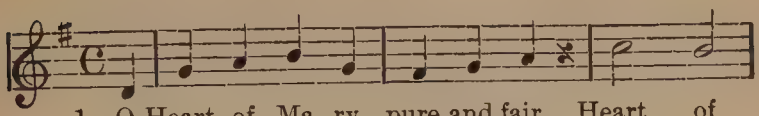

1. O Heart of Ma-ry, pure and fair, Heart of
2. O chaste a-bode of fair-est love, Heart of
3. O mys-tic Ol-ive of the field, Heart of
4. As chil-dren to their moth-er flee, Heart of
5. O Heart, within thy depths so chaste, Heart of

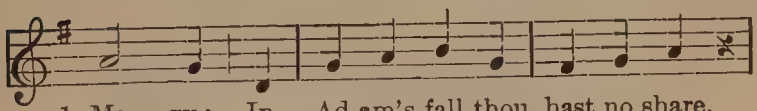

1. Ma - ry; In Ad-am's fall thou hast no share,
2. Ma - ry! Thou art the Spouse, the mys-tic Dove,
3. Ma - ry! Thy shades from heats of passion shield,
4. Ma - ry! So lov-ing hearts will haste to thee,
5. Ma - ry! The hearts of all thy children place,

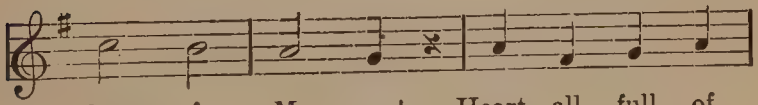

1—5. Heart of Ma - ry! Heart all full of

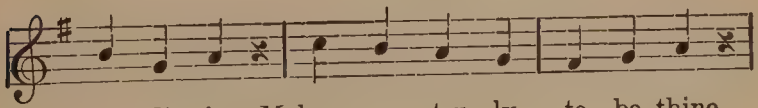

1—5. love di-vine, Make me tru-ly to be thine,

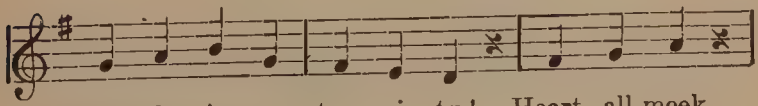

1—5. Love thee in e - ter - ni - ty! Heart all meek,

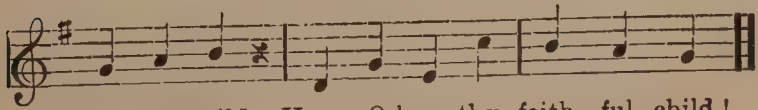

1—5. Heart all mild, Hear, O hear thy faith-ful child!

122. O Holy Mary, Mother Mild.

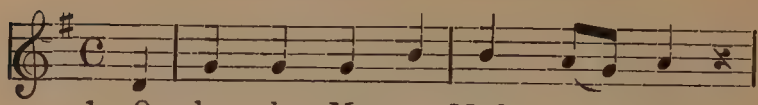

1. O ho - ly Ma - ry, Moth - er mild,
2. I'm tossed on life's tem - pes - tuous sea,
3. Thou bright-est in the courts a - bove,
4. O Maid - en, Moth - er, hear my prayer,

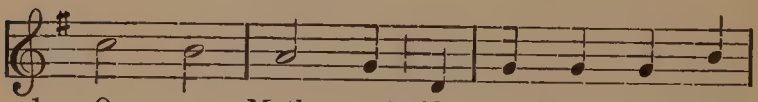

1. O my Moth - er! O hear thy frail and
2. O my Moth - er! O cast thy ten - der
3. O my Moth - er! Thou joy of an - gels,
4. O my Moth - er! And prove to me thy

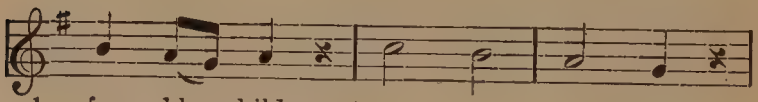

1. fee - ble child,
2. eyes on me,
3. queen of love,
4. lov - ing care,

O my Moth - er!

1—4. Sing, ex - ult, ye cher - u - bim,

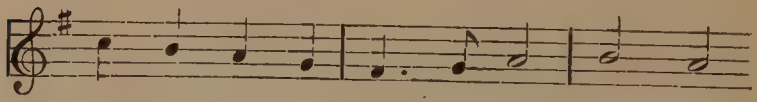

1—4. And re - joice, ye Ser - a- phim! Praise her,

1—4. praise her, praise our spot - less Moth - er!

123. O Mary, My Mother most Tender.

1. O Ma - ry, my Moth - er, most
2. If thou dost for - sake me, where -
3. In sor - row, in dark - ness, be

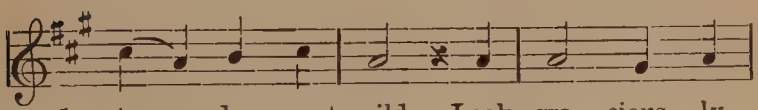

1. ten - der, most mild, Look gra - cious - ly
2. to shall I go? My com - fort and
3. still at my side, My light and my

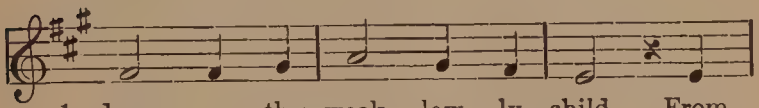

1. down on thy weak, low - ly child. From
2. hope in this val - ley of woe. The
3. ref - uge, my help - er and guide. Though

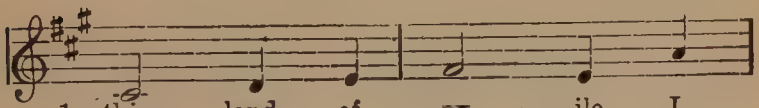

1. this land of ex - ile I
2. world and its dan - gers with
3. snares should sur - round me, yet,

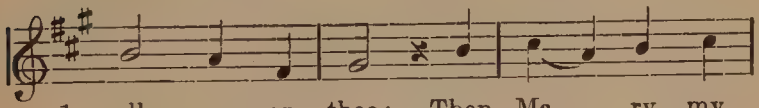

1. call up - on thee; Then Ma - ry, my
2. ter - ror I see, But sweet hope will
3. why should I fear? I know I am

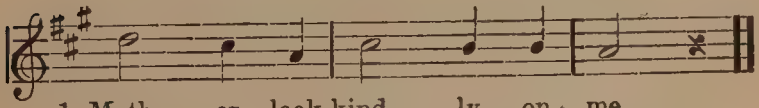

1. Moth - er, look kind - ly on me.
2. cheer me in think - ing of thee.
3. weak, but my Moth - er is near.

124. O Mary, My Mother to Thee Do I Flee.

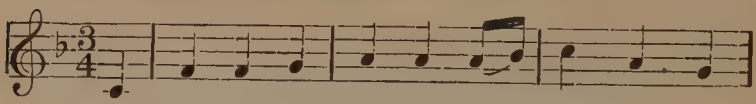

1. O Ma - ry, my Moth- er, To thee do I
2. O Ma - ry, my Moth- er, I'm long - ing to
3. O Ma - ry, my Moth- er, So lov - ing, so
4. O Ma - ry, my Moth- er, Ne'er was it yet

1. flee; In all my af - flic - tions I
2. see The glo - ry thy Son has be -
3. mild, Re - mem - ber how Je - sus be -
4. heard, That by thee on sup- pliants no

1. has - ten, to thee. Thy heart is so
2. stowed up - on thee. That heav - en of
3. queathed me thy child. In life let me
4. grace was con- ferred. O help them in

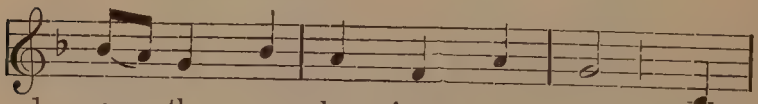

1. gen - tle, so lov - ing, so mild, Thou
2. glo - ry, so pure - ly thine own, Re -
3. ev - er thy child tru - ly be, That
4. sor - row, in trou - ble and pain, Let

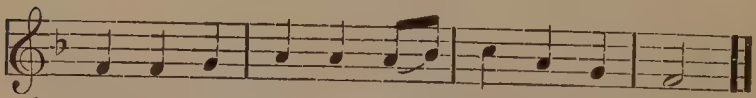

1. canst not re - ject a poor sup - pli- ant child.
2. ward which thy vir - tues, thy pu - ri - ty won.
3. death may but lead me to Je - sus and thee.
4. nev - er our sigh-ing our pray'rs be in vain.

125. O Mary, Queen Most Sweet.

(The Name of Mary.)

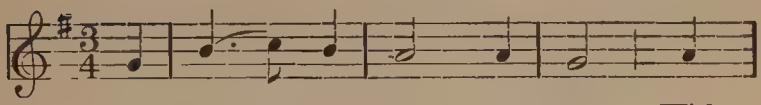

1. O Ma - ry, queen most sweet, With
2. When morn - ing gilds the skies, I
3. O Ma - ry, lend thine ear, Thou
4. When storms dis - turb my peace, And
5. This is my com - fort sweet: When

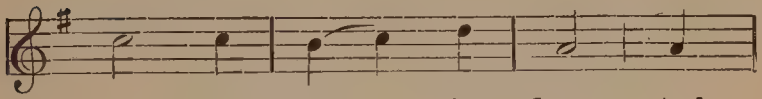

1. love my heart in - flame; And
2. call on Ma - ry's name; And
3. my own moth - er art, And
4. I am filled with fear, Then
5. death is draw - ing nigh, I

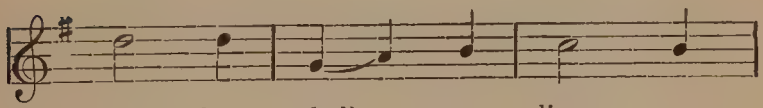

1. glad - ly shall my lips re -
2. when the even - ing twi - light
3. there - fore shall thy name so
4. at thy name the bil - lows
5. "Ma - ry! Ma - ry!" will re -

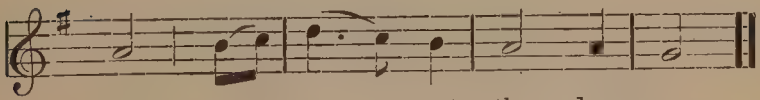

1. peat Each mo - ment thy dear name.
2. dies, I "Ma - ry!" still ex - claim.
3. dear Ne'er from my lips de - part.
4. cease, All ter - rors dis - ap - pear.
5. peat, And then I'll glad - ly die.

126. O Mother Blest.

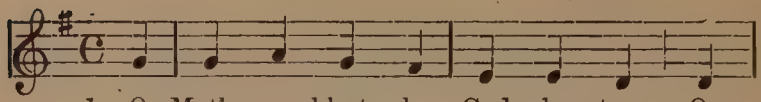

1. O Moth - er blest, whom God be- stows On
2. Re- mem - ber Ma - ry, Vir - gin fair, It
3. O Moth - er blest, for me ob - tain, Un -
4. All na - tions bow be - fore thy throne, All

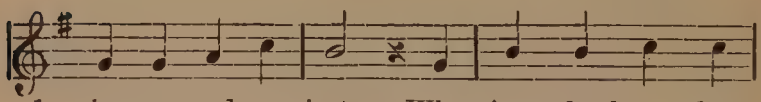

1. sin -ners and on just, What joy, what hope thou
2. nev - er yet was told, That he who hum - bly
3. grate - ful though I be, To love that God Who
4. hearts their homage pay; O show to all thy

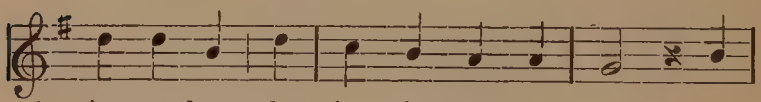

1. giv - est those who in thy mer - cy trust!
2. sought thy care De - part - ed un - con - soled.
3. first could deign To show such love to me.
4. God and Son, And bless us ev - 'ry day.

Most

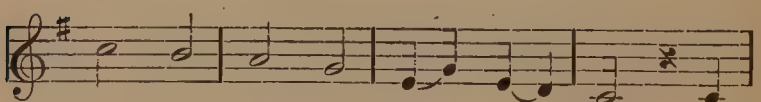

1—4. ho - ly Ma - ry at thy feet I

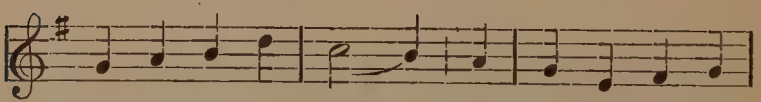

1—4. humbly bend my knee,... Dear Moth- er of my

1—4. God,..... O re - mem - ber me!

127. O Queen of Peerless Majesty.

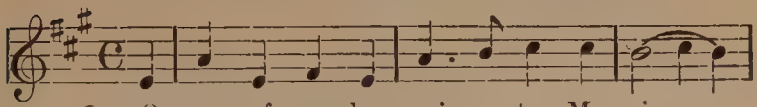

1. O queen of peer-less maj - es - ty, Ma - ri -
2. Thee, gen- tle Moth-er, we implore, Ma - ri -
3. O Morning- star that scatters night, Ma - ri -
4. O heav-en's por- tal, Vir- gin pure, Ma - ri -

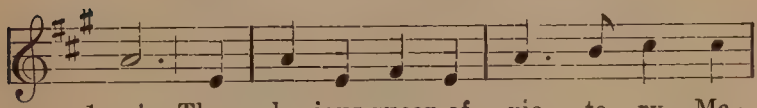

1. a! Thou glo-rious queen of vic - to - ry, Ma-
2. a! For us thou wert af - flict - ed sore, Ma-
3. a! Il - lume our path with ra - diant light, Ma-
4. a! An entrance safe for us pro-cure, Ma-

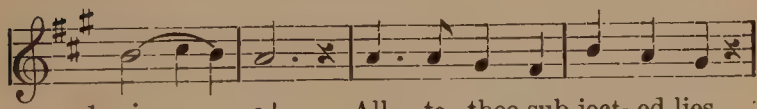

1. ri - - a! All to thee sub-ject- ed lies,
2. ri - - a! Let not all thy bit- ter pain
3. ri - - a! When we're tossed by angry waves,
4. ri - - a! Show us mer- cy when we die,

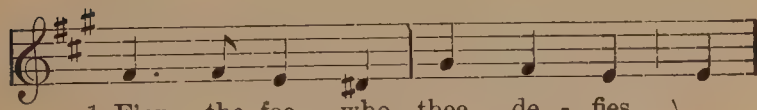

1. E'en the foe, who thee de - fies.
2. For us sin - ners be in vain,
3. Ma - ry's star us leads and saves.
4. Lead us to- thy Son on high.

O

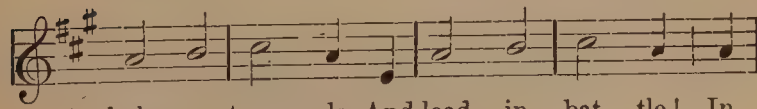

1—4. help us strug - gle, And lead in bat - tle! In

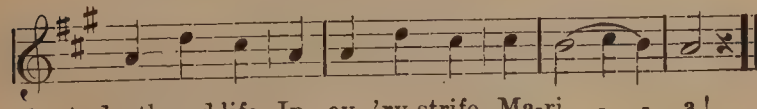

1—4. death and life, In ev- 'ry strife, Ma-ri - - a!

128. O Sanctissima.

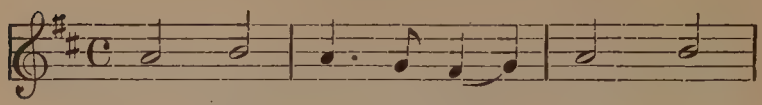

1. O San - ctis - si - ma, O pi -
2. Tu so - la - ti - um, Et re -
3. Ec - ce de - bi - les Per - quam
4. Tu - a gau - di - a Et sus -

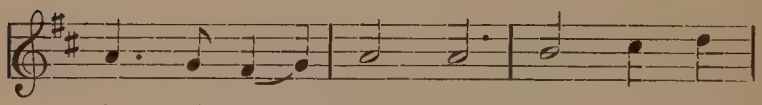

1. is - si - ma, Dul - cis Vir - go Ma -
2. fu - gi - um, Vir - go, Ma - ter Ma -
3. fle - bi - les, Sal - va nos, O Ma -
4. pi - ri - a Ju - vent nos, O Ma -

1. ri - - a! Ma - ter a -
2. ri - - a! Quid - quid op -
3. ri - - a! Tol - le lan -
4. ri - - a! In te spe -

1. ma - ta, In - te - me - ra - ta,
2. ta - mus, Per te spe - ra - mus,
3. guo - res, Sa - na do - lo - res,
4. ra - mus, Ad te cla - ma - mus,

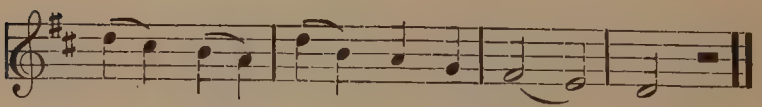

1—4. O - ra, o - ra pro no - bis!

129. O Say, What Blissful Vision.

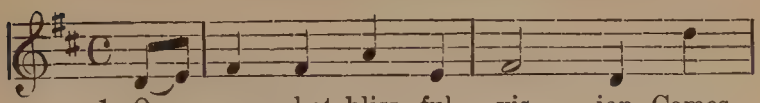

1. O say, what bliss - ful vis - ion Comes
2. O fair - est of all vis - ions That
3. The King looked on thy beau - ty In
4. O fair - est of all vis - ions, Our

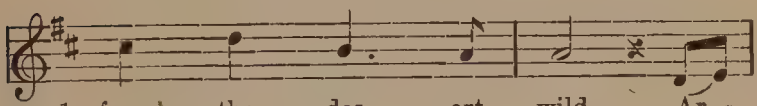

1. from the des - ert wild, Ar -
2. met the ea - ger gaze Of
3. thy un - fall - en state, The
4. wea - ry ex - ile o'er, In

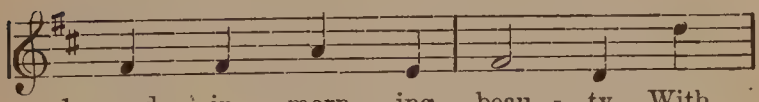

1. rayed in morn - ing beau - ty, With
2. Pa - tri - arch and Proph - et In
3. Spir - it's bride, the Vir - gin, The
4. thy un - cloud - ed glo - ry We'll

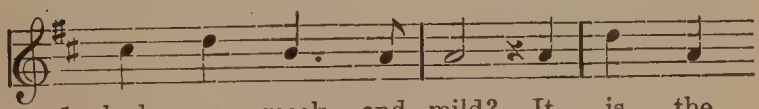

1. look so meek and mild? It is the
2. far pri - me - val days! Thou ev - er
3. Queen Im - mac - u - late! The ev - er
4. see thee ev - er - more. We'll see thee,

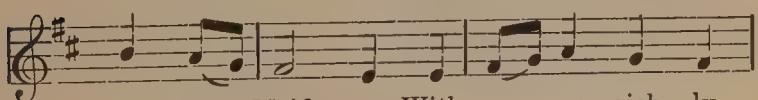

1—4. stain - less Maid - en, With grac - es rich - ly

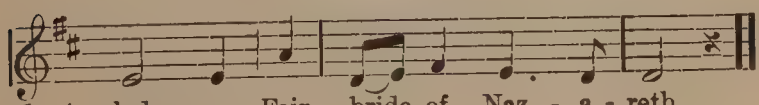

1—4. lad - en, Fair bride of Naz - a - reth.

130. O Turn, Most Gracious Advocate.

1. O turn, most gra - cious ad - vo - cate,
2. When this our ex - ile is com-plete,
3. O clem - ent, gra - cious Moth - er sweet,
4. O show to us thy love - ly child,

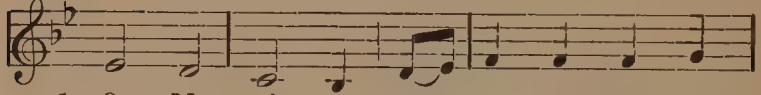

1. O Ma - ri - a! T'wards us thine eyes com -
2. O Ma - ri - a! Show us thy womb-born
3. O Ma - ri - a! O Vir - gin Ma - ry,
4. O Ma - ri - a! It looks on us with

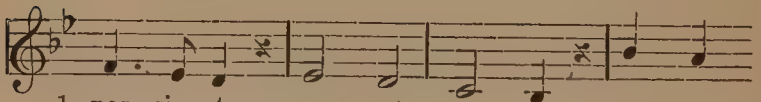

1. pas - sionate,
2. Je - sus sweet,
3. we en-treat,
4. eyes all mild,

O Ma - ri - a! Tri-umph

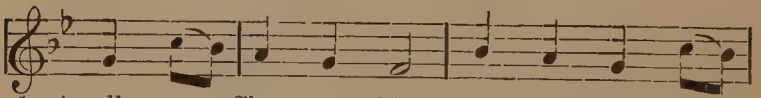

1—4. all ye Cher - u - bim, Sing with us ye

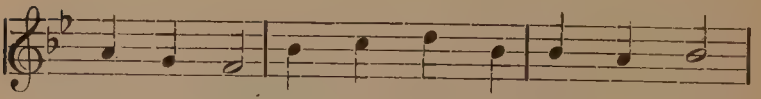

1—4. Ser - a - phim, Heav'n and earth re-sound the hymn:

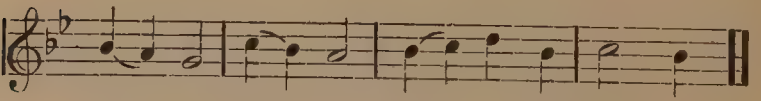

1—4. Sal - ve, sal - ve, sal - ve Re - gi - na!

131. Star of Jacob.

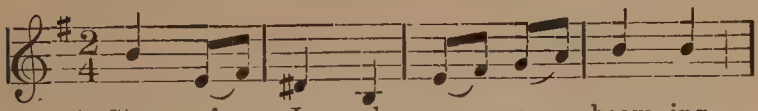

1. Star of Ja - cob, ev - er beam - ing
2. Clad in stoles of snow - y bright - ness
3. Joy - ful in thy path they scat - ter
4. O! that this low earth of ours,.....
5. Ma - ry, pur - est, spot - less Vir - gin,
6. Hon - or, glo - ry, vir - tue mer - it

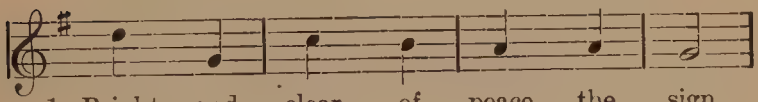

1. Bright and clear, of peace the sign,
2. Un - to thee the an - gels sing,
3. Ros - es white and lil - ies fair,
4. An - sw'ring the an - gel - ic strain,
5. Ev - 'ry clime thy glo - ry sings,
6. Be to thee, O Vir - gin's Son!

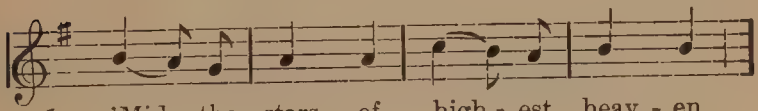

1. 'Mid the stars of high - est heav - en,
2. Un - to thee the vir - gin choirs,
3. Yet with thee, the queen of heav - en,
4. With thy prais - es might re - ech - o,
5. At thy prais - es, at thy glo - ry,
6. With the Fa - ther and the Spir - it.

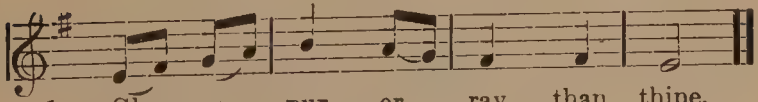

1. Glows no pur - er ray than thine.
2. Moth - er of th'E - ter - nal King.
3. Rose nor lil - y can com - pare.
4. Till the heav'ns re - plied a - gain.
5. Ev - 'ry heart with glad - ness rings.
6. While e - ter - nal a - ges run.

132. We Greet Thee, Mary.

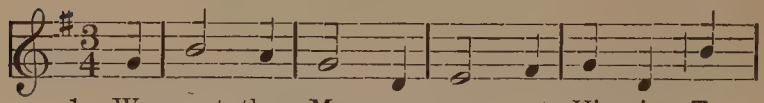

1. We greet thee, Ma - ry, pur - est Vir-gin, To
2. O queen of glo - ry, queen of heav-en, To
3. Hail! no - ble La - dy, great and might-y, Thy

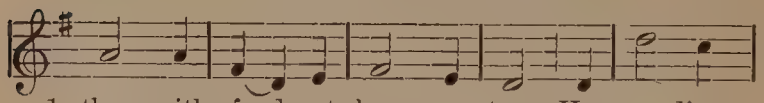

1. thee with fond-est love we turn. How ra-diant
2. thee with joy - ful hearts we sing. O Vir - gin
3. soul is wrapt in joys un - told. Thou mar-vel

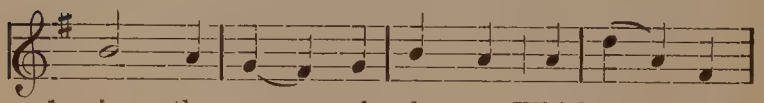

1. is the crown of glo - ry Which thou thro'
2. fair, to thee was giv - en To bear thy
3. of th'e - ter - nal cit - y, Thy ves - ture

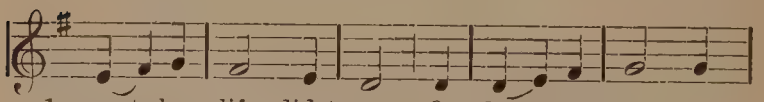

1. spot-less life didst earn. O hear our pray'rs, thou
2. God, th'E-ter - nal King. A-round thee Saints and
3. beams with gems and gold. O hear us now thy

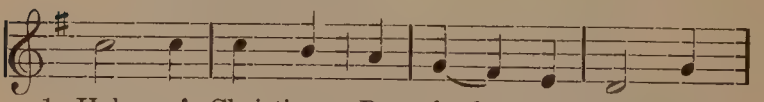

1. Help of Christians, Re - fresh our hearts, give
2. an - gels gath - er, And hail thee, Ma - ry,
3. prais - es sing - ing, O lead us to the

1. strength and joy, That we, by thy pro-tec - tion
2. as their queen; O turn, thou meek and gen - tle
3. place of rest. Lead us, to thee our moth - er

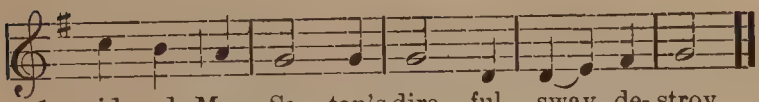

1. aid - ed May Sa - tan's dire - ful sway de- stroy.
2. Moth-er, On us be - low thy glance se - rene.
3. cling-ing, Safe to the dwell-ings of the blest.

133. When Dying, Blest Mother.

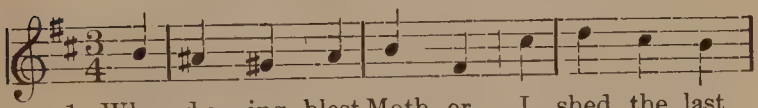

1. When dy - ing, blest Moth - er, I shed the last
2. On earth the poor wan-d'rer Can nev - er find
3. When trou-bled and wea - ry, And on my last

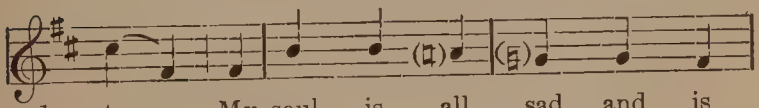

1. tear, My soul is all sad and is
2. rest, The Moth - er of Je - sus will
3. day, Shield kind - ly, my Moth - er, O

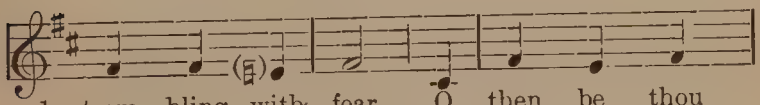

1. trem - bling with fear, O then be thou
2. soothe ev - 'ry breast; Thou art help and
3. guard on my way. O leave me not,

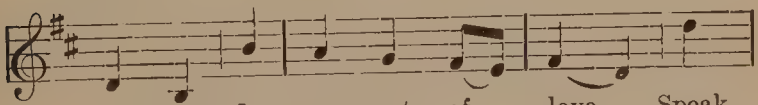

1. near me, In ac - cents of love Speak
2. ref - uge, I'll trem - ble no more, I
3. Moth - er, Till dan - ger be o'er, My

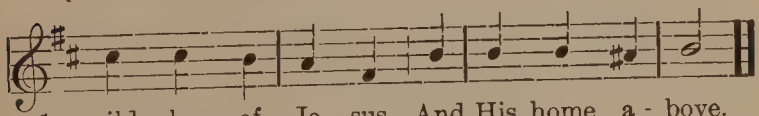

1. mild - ly of Je - sus And His home a - bove.
2. know thou wilt shel - ter, Till life's strife be o'er.
3. an - chor cast firm - ly On heav-en's bright shore.

134. With Holy Choirs of Angels.

1. With ho - ly choirs of an - gels Come
2. Be - side thee, Star of morn - ing, Fair
3. Earth, sin and dark - ness blend - ed Could
4. O Vir - gin, bless - ed Ma - ry! That

1. let us join our lays; With songs, O queen of
2. na - ture hides her face, And heav - en's bright a -
3. ne'er thy strength as - sail; To bless thee God de -
4. name have an - gels said; O ho - ly name, we

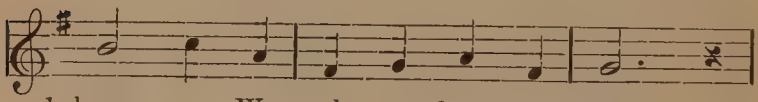

1. heav - en We cel - e - brate thy praise.
2. dorn - ing Is thy tran - scen - dent grace.
3. scend - ed, Pure "Lil - y of the vale!"
4. love thee, Our hope, our trust, our aid!

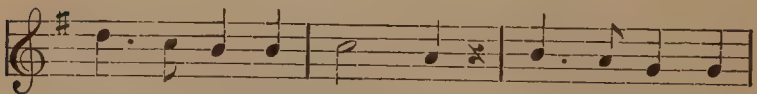

1—4. Ho - ly Vir - gin Ma - ry, Let thy children

1—4. praise thee, For thy love will ne'er de - part;

1—4. Come and reign o'er ev - 'ry heart.

(*b*) For the Seasons of the Ecclesiastical Year.

Advent. (Also during the whole year.)

135. Ave Maria Sweet.

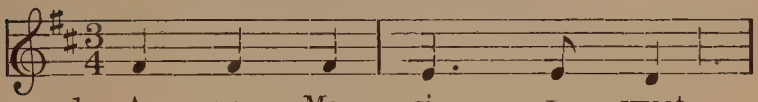

1. A - ve Ma - ri - a sweet,
2. Af - ter the sin - ful fall
3. Thou shin - eth like the sun,
4. There - fore, O Moth - er dear,

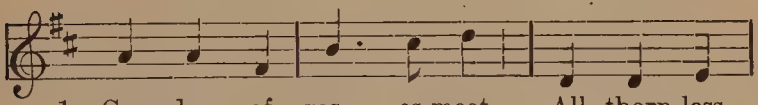

1. Gar - den of ros - es meet, All thorn-less,
2. Lost and re - ject - ed all From God's high
3. Pur - er than thee is none, To thee all
4. Thy chil-dren's voic - es hear, Save us from

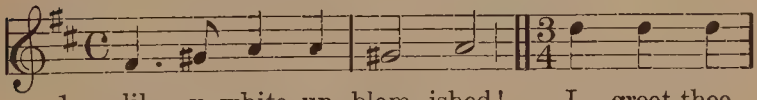

1. lil - y- white, un- blem- ished! I greet thee,
2. pres- ence we were driv - en. But thou, O
3. pow - er God has giv - en. Je - sus, thy
4. our..... foe in - fer - nal. As - sist us,

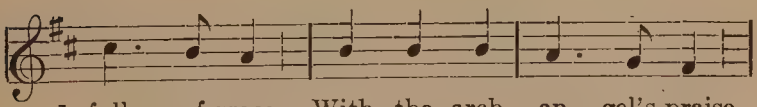

1. full of grace, With the arch - an - gel's praise.
2. pur - est Maid, As erst the proph - ets said,
3. love - ly child, With mer - cies ev - er mild
4. when in death, Re - ceive our part - ing breath,

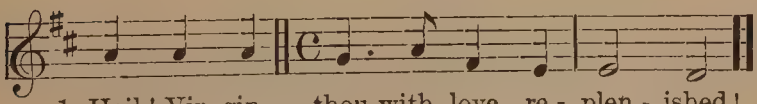

1. Hail! Vir- gin, thou with love re - plen - ished!
2. Thou hast to us the Sav- iour giv - en.
3. Has o - pened our..... path to heav - en.
4. And lead us once to life e - ter - nal.

Christmas.

136. Sing of the Twig that Sprouted.

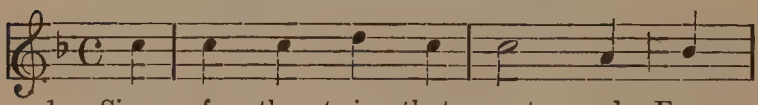

1. Sing of the twig that sprout - ed From
2 The twig of which we're sing - ing, Of
3. We ask of thee sin - cere - ly, O

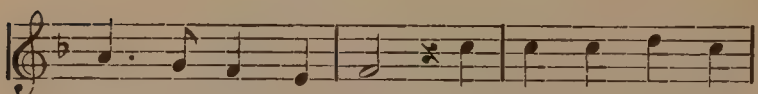

1. roots of ten - der frame; As told by an-cient
2. which I - sa - iah sang, Is Ma - ry, pur - est
3. Ma - ry, ten - der Rose, Thro' this fair blos-som's

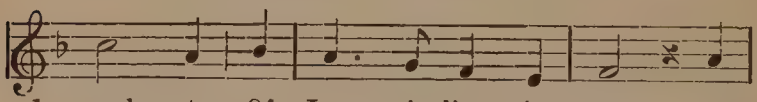

1. proph - ets: Of Jes - se's line it came. And
2. Vir - gin, From whom the flow - er sprang; Thro'
3. suf - f'rings, Thro' all its tears and woes To

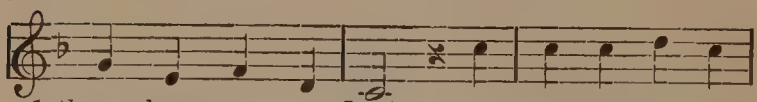

1. thence has sprung a flow'r, A - mid the i - cy
2. God's al - might - y will She bore the In- fant
3. grant us help and aid, That in our hearts for

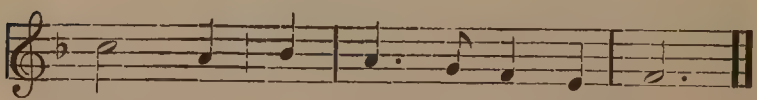

1. win - ter, At mid-night's dark- est hour.
2. Sav - iour, In win - ter's mid-night - chill.
3. Je - sus A dwell- ing- place be made.

Lent.

137. At the Cross Her Station Keeping.

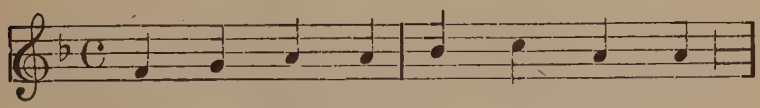

1. At the cross her sta - tion keep - ing
2. O that bless - ed one, grief - lad - en,
3. Who could see from tears re - frain - ing,
4. For His peo - ple's sins th'All - Ho - ly
5. Those five wounds of Je - sus smit - ten,
6. In the pas - sion of my Mak - er

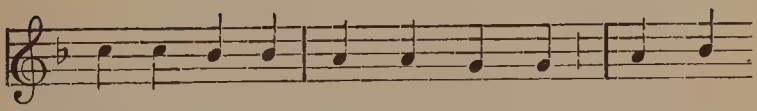

1. Stood the mournful Moth - er weep - ing, Close to
2. Bless- ed Moth- er, bless - ed Maid - en, Moth - er
3. Christ's dear Mother, un - com-plain - ing, In so
4. She be - held a vic - tim low - ly Bleed in
5. Moth- er, in my heart be writ - ten, Deep as
6. Be my sin- ful soul par - tak - er, Weep till

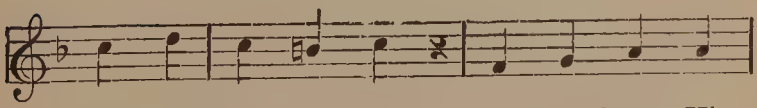

1. Je - sus to the last. Through her heart, His
2. of the All - blest One. How she stood in
3. great a sor - row bowed? Who un- moved be
4. tor-ments, bleed and die. Saw her well - be
5. in thine own they be. Thou my Sav-iour's
6. death, and weep with thee. Mine with thee be

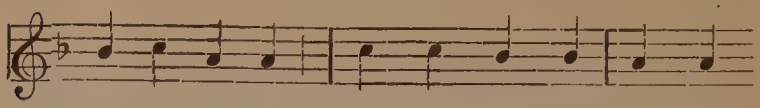

1. sor-row shar- ing, All His bit - ter an- guish
2. des - o - la- tion, Up - ward gaz - ing on the
3. hold her lan-guish, Un - der-neath His cross of
4. lov - ed tak -en, Saw her child in death for -
5. cross that bear-est, Thou thy Son's re - buke that
6. that sad sta-tion, There to watch the great sal -

1. bear - ing, Now at length the sword had pass'd.
2. pas - sion Of that death- less, dy - ing Son.
3. an- guish 'Mid the fierce un - pity- ing crowd.
4. sak - en, Heard His last ex - pir - ing cry.
5. shar - est, Let me share them both with thee.
6. va - tion Wrought up - on th'a - ton - ing tree.

138. O What Deep Woes!

1. O! what deep woes and what sor - rows.
2. When her tear - ful eyes did wit - ness,
3. Love and an - guish in her bos - om,
4. "O be - lov - éd, sore - ly wound - ed,
5. "O! how shad - ed, pale and fad - ed
6. See the cold and life - less bod - y
7. Come to wor - ship, come to hon - or,

(b) FOR THE SEASONS OF THE ECCLESIASTICAL YEAR.

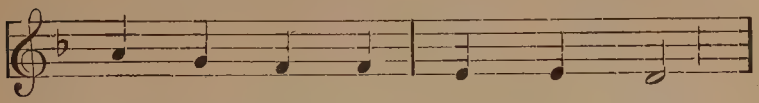

1. O! what grief on her were poured!
2. With what scoff and bru - tal scorn,
3. Were en - gaged in fierc - est strife:
4. O my on - ly, prec - ious child,
5. Is Thy coun-t'nance, once so bright!
6. Hang - ing on the tree of scorn;
7. Come His corpse with tears to bathe;

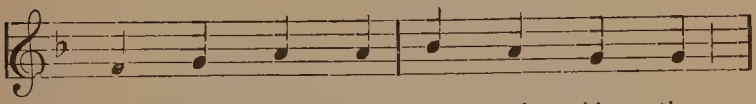

1. With what pain and heart's af - flic - tion
2. With what tor - ments they did fas - ten
3. Both af - flict - ed and tor - ment - ed
4. Why must Thy poor Moth - er find Thee
5. "All Thy limbs are torn and wound - ed,
6. See the Moth - er racked with an - guish
7. Thank Him, love Him, and a - dore Him,

1. Stood the Moth - er of the Lord!
2. To the cross her on - ly - born.
3. This sad Moth - er's bit - ter life.
4. In such pains and thus re - viled?"
5. Stained with blood, O! rue - ful sight!"
6. At the sight of her first - born.
7. Make your hearts to be His grave.

139. What A Sea of Tears and Sorrows.

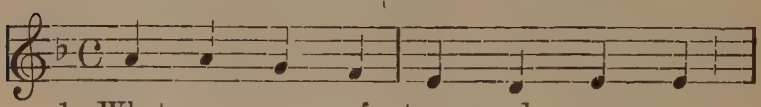

1. What a sea of tears and sor - rows,
2. O that mourn- ful Vir - gin Moth - er!
3. Oft and oft His arms and bos - om
4. Gen - tle Moth - er, we be - seech thee

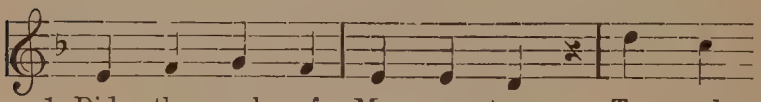

1. Did the soul of Ma - ry toss To and
2. See her tears how fast they flow Down up -
3. Fond- ly strain - ing to Her own; Oft her
4. By thy tears and trou- ble sore By the

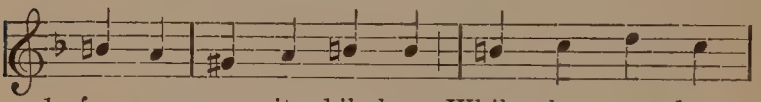

1. fro up - on its bil - lows, While she wept her
2. on His man- gled bod - y, Wound- ed side and
3. pal - lid lips im-print- ing On each wound of
4. death of thy dear off-spring, By the blood - y

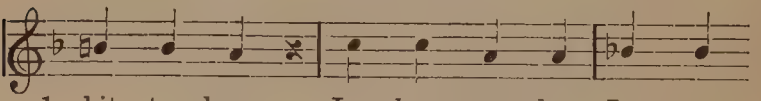

1. bit - ter loss, In her arms her Je - sus
2. thorn - y brow; While His hands and feet she
3. her dear Son! Thus His sores in grief be -
4. wounds He bore, Touch our hearts with that true

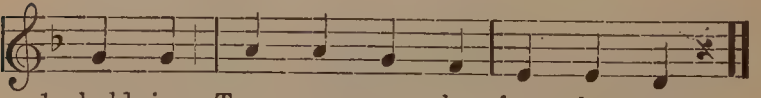

1. hold- ing, Torn so new - ly from the cross.
2. kiss - es: Pic - ture of im - mor - tal woe.
3. hold - ing Ma - ry held her on - ly One.
4. sor - row Which af - flict - ed thee of yore.

Easter.

140. Be Joyful, Mary, Heav'nly Queen.

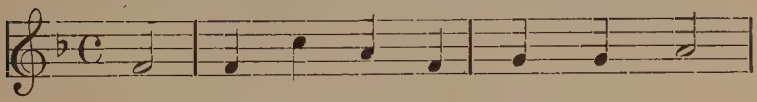

1. Be joy - ful, Ma - ry, heav'n - ly queen,
2. Whom thou didst bear by heav - en's grace,
3. The Lord has ris - en from the dead,
4. O pray to God, thou Vir - gin fair,

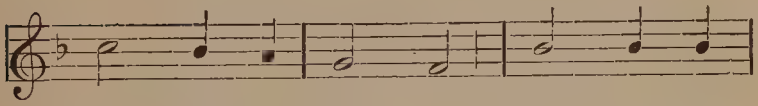

1. Be joy - ful, Ma - ry! Now let thine
2. Be joy - ful, Ma - ry! Did all our
3. Be joy - ful, Ma - ry! He rose with
4. Be joy - ful, Ma - ry! That He our

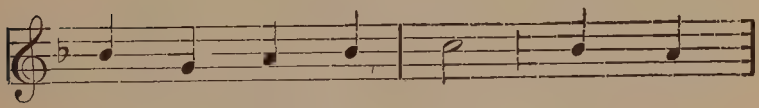

1. eyes with glad - ness beam.
2. guilt and sin ef - face.
3. might, as He had said.
4. souls to heav - en bear

} Al - le -

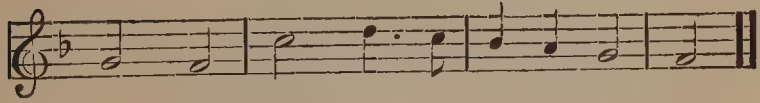

1—4. lu - ja! O pray for us, Ma - ri - a!

141. Let's Now Rejoice.

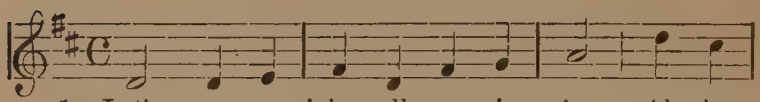

1. Let's now re - joice, all woe is o'er, Al - le -
2. Where is, O heart all filled with joy, Al - le -
3. O tell us, Ma- ry, Vir- gin pure, Al - le -
4. Thy heart is filled with joy and bliss, Al - le -

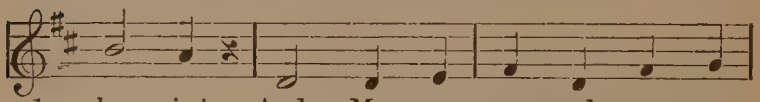

1. lu - ja! And Ma - ry weeps and mourns no
2. lu - ja! Where is thy pain and bit - ter
3. lu - ja! Did not thy Son these joys pro -
4. lu - ja! Which joy dis- pelled the bit - ter -

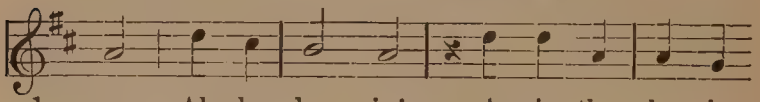

1. more, Al - le - lu - ja! A-gain the sky is
2. sigh? Al - le - lu - ja! O heart, who can thy
3. cure? Al - le - lu - ja! Yes, Je- sus did these
4. ness. Al - le - lu - ja! From thee, our Mother,

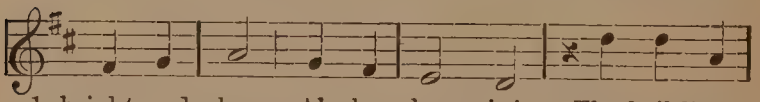

1. bright and clear, Al - le - lu - ja! The bril-liant
2. com- fort tell? Al - le - lu - ja! In thee now
3. joys im - part. Al - le - lu - ja! No won- der,
4. let us learn, Al - le - lu - ja! To God our

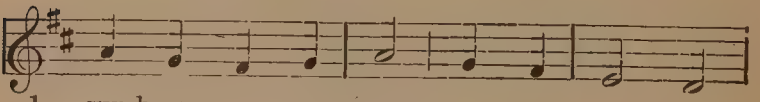

1. sun-beams re - ap - pear.
2. bliss and glad - ness dwell.
3. that thou joy - ful art.
4. joy - ful thanks re - turn.

} Al - le - lu - ja!

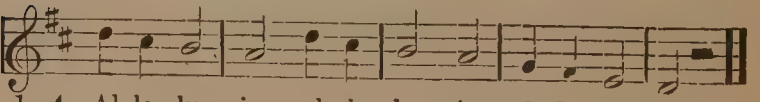

1—4. Al-le - lu - ja, al - le - lu - ja, al - le - lu - ja!

Month of May.

142. Hail! Virgin, O Mary.

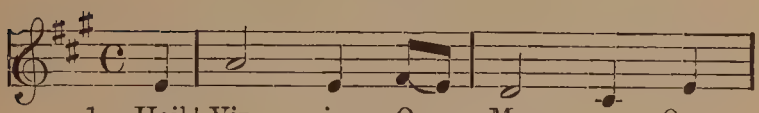

1. Hail! Vir - gin, O Ma - ry, Our
2. See earth's blos - soms spring - ing In
3. O thou, bless - ed Moth - er, We
4. The rose and the lil - y, The

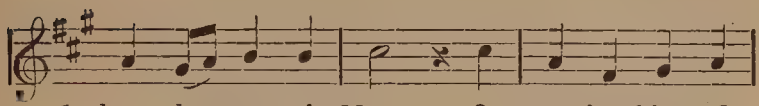

1. love - ly queen of May, O spot-less bless-ed
2. beau - teous form and hue, All na- ture glad- ly
3. ask of thee to - day, Ac - cept our wreath of
4. hum - ble vio- let fair, To thee their perfumes

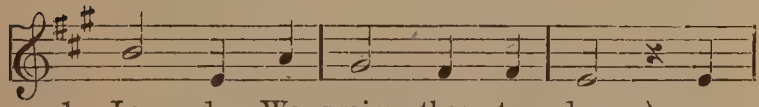

1. La - dy, We praise thee to - day.
2. bring - ing Her first charms to thee.
3. flow - ers In thy month of May.
4. breath - ing Scent sweet - ly the air.

} Let's

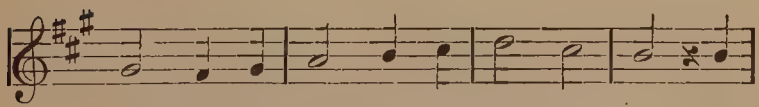

1—4. all praise and bless in a joy - ful lay Our

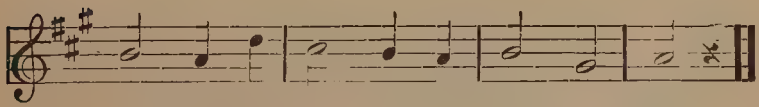

1—4. Moth- er, the Vir - gin, The Queen of May.

143. I'll Sing a Hymn to Mary.

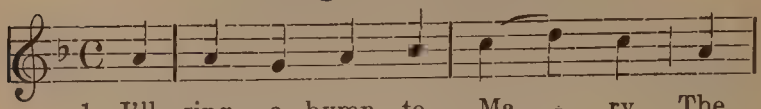

1. I'll sing a hymn to Ma - ry, The
2. O Lil - y of the Val - ley, From
3. O no - ble Tow'r of Da - vid, Of
4. Thy light doth ev - er guide me, O
5. And now, O Vir - gin Ma - ry, My

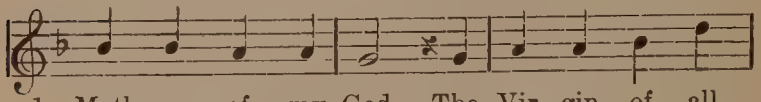

1. Moth - er of my God, The Vir - gin of all
2. ev - 'ry blem - ish free, What flow - er e'en the
3. gold and i - vo - ry, The Ark of God's own
4. spark-ling Morn- ing Star, When an - gry waves are
5. Moth - er and my Queen, I've sung thy praise, so

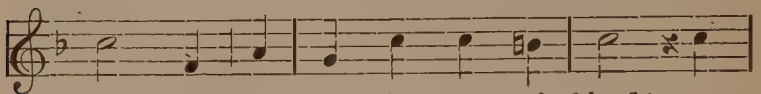

1. vir - gins, Of Da - vid's roy - al blood.
2. fair - est In beau - ty ri - vals thee?
3. prom - ise, The Gate of heav'n to me.
4. rag - ing, Thou shed-deth light a - far.
5. bless me, And keep my heart from sin.

Come,

1—5. sing a hymn to Ma - ry, The

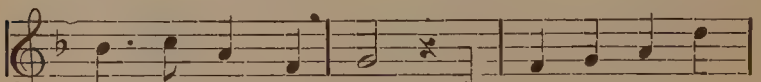

1—5. glo-rious Queen of May, Let in this month all

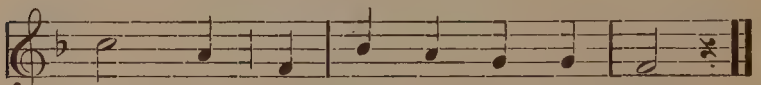

1—5. crea - tures To her due hon - or pay!

144. O Queen of Lovely Blooming May.

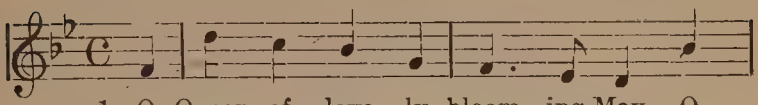

1. O Queen of love - ly bloom - ing May, O
2. To thee, O Ma - ry, we com-mit Of
3. O keep for us with ten - der care, Thou
4. O let our souls in beau - ty shine, Each

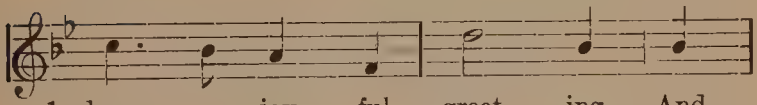

1. hear our joy - ful greet - ing, And
2. souls the gar - den ver - nal, O
3. lov - ing Queen and Moth - er, The
4. heart so deck and cov - er, As

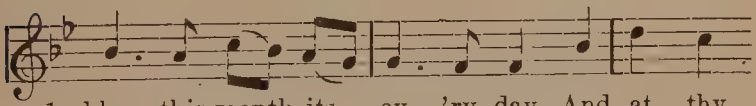

1. bless this month, its ev - 'ry day, And at thy
2. shel - ter them and make them fit To bloom in
3. lil - y flow'r, so pure, so fair, And love - ly
4. to be - come a ho - ly shrine, Where an- gels

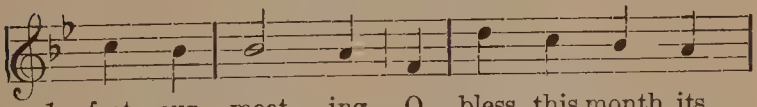

1. feet our meet - ing, O bless this month, its
2. spring e - ter - nal, O shel - ter them and
3. like no oth - er, the lil - y flow'r, so
4. love to hov - er, as to be - come a

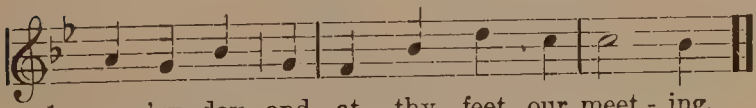

1. ev - 'ry day, and at thy feet our meet - ing.
2. make them fit to bloom in spring e - ter - nal.
3. pure, so fair, and love - ly like no oth - er.
4. ho - ly shrine, where an - gels love to hov - er!

145. Raise Your Voices, Vales and Mountains.

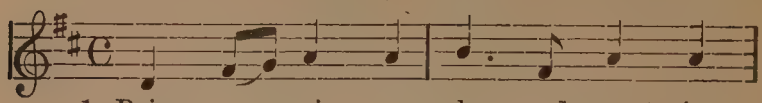

1. Raise your voic - es, vales and mount- ains,
2. Say, O Vir - gin we im - plore thee,
3. Like the rose and lil - y bloom - ing,

1. Flow'r - y mead-ows, streams and fountains, Praise, O
2. Say what beau - ty God sheds o'er thee; Praise Him
3. Sweet - ly heav'n and earth per- fum - ing, Queen-ly

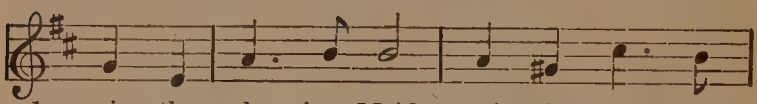

1. praise the glo - rious Maid, praise, O praise the
2. who cre - at - ed thee, praise Him who cre -
3. beau - ty grac - es thee, queen - ly beau - ty

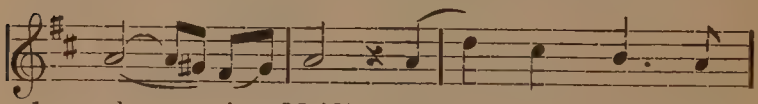

1. glo - rious Maid! Mur - m'ring brooks your
2. at - ed thee! Like a sun with
3. grac - es thee! Love - ly Maid to

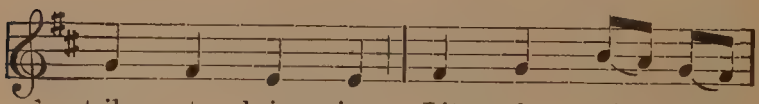

1. trib - ute bring - ing, Lit - tle birds with
2. splen - dor glow - ing Gleams thy heart with
3. God most pleas - ing And for us His

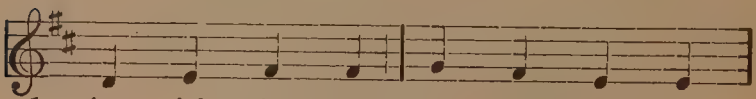

1. joy - ful sing - ing, To your queen be
2. love o'er - flow - ing, Shines thy peer - less
3. wrath ap - peas - ing, Show to us thy

(b) FOR THE SEASONS OF THE ECCLESIASTICAL YEAR.

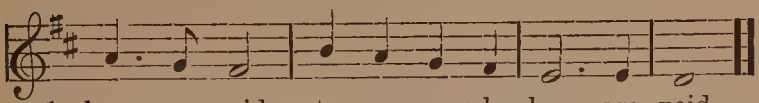

1. hom - age paid, to your queen be hom - age paid.
2. pu - ri - ty, shines thy peer-less pu - ri - ty.
3. clem - en - cy, show to us thy clem - en - cy.

146. The Sun Is Shining Brightly.

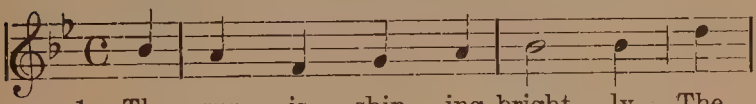

1. The sun is shin - ing bright - ly, The
2. There's mu - sic in the heav - ens, For
3. And when night clos - es o'er us, And

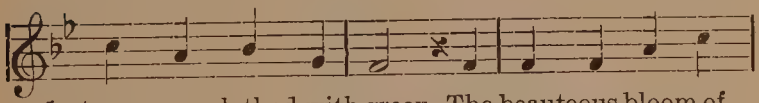

1. trees are clothed with green, The beauteous bloom of
2. birds are sing - ing there, And Na-ture's songs and
3. twin-kling stars ap - pear, The chaste moon calmly

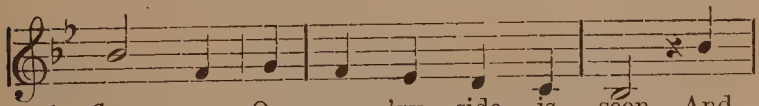

1. flow - ers On ev - 'ry side is seen, And
2. prais - es Are sound-ing through the air. With
3. reign - eth In skies so bright and clear. In

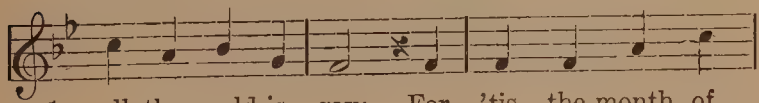

1. all the world is gay; For 'tis the month of
2. joy we'll sing to - day; For 'tis the month of
3. heav-en far a - way, There reigns o'er saints and

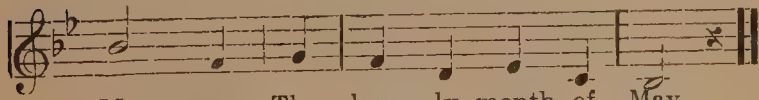

1. Ma - ry, The love - ly month of May.
2. Ma - ry, The love - ly month of May.
3. an - gels Our love - ly Queen of May.

To the Holy Angels.

147. Dear Angel, Ever at My Side.

1. Dear an - gel, ev - er at my side, How
2. Thy beau - ti - ful and shin - ing face I
3. I can - not feel thee touch my hand, With
4. And when, dear spir - it, I kneel down At
5. O love me, guide me, an - gel dear, And

1. lov - ing must thou be, To
2. see not, though so near; The
3. pres - sure light and mild, To
4. morn and night to prayer, There
5. I will love thee more; And

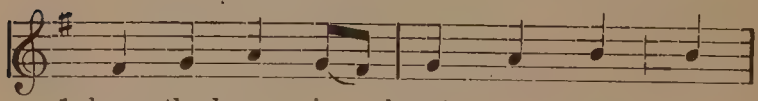

1. leave thy home in heav'n to guide A
2. sweet-ness of thy soft, low voice I
3. check me as my moth - er did, When
4. something is with - in my heart Which
5. when this bit - ter world I leave, I'll

1. sin - ful child like me.
2. am too deaf to hear.
3. I was but a child.
4. tells me thou art there.
5. thank thee ev - er - more.

148. How Kind it Is of Thee to Come.

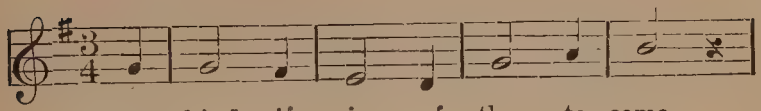

1. How kind it is of thee to come,
2. How good and pure I ought to be,
3. O bless - ed guard- ian, kind and mild,
4. Thy broad, white wing shall be my shield

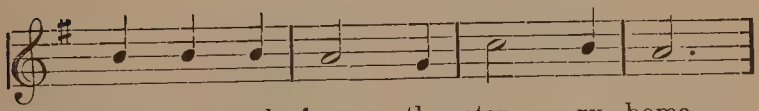

1. Bright an - gel, from thy star - ry home,
2. Who al - ways live so near to thee,
3. Have pit - y on a poor, weak child,
4. While bat - tling on life's dusk - y field,

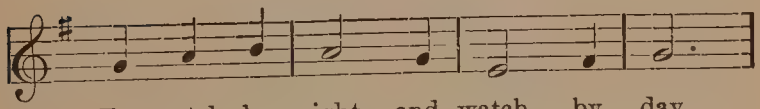

1. To watch by night and watch by day
2. Be- neath thine eyes I spend the day,
3. And pray that God will make me strong
4. Thine arms en - fold me, when I die,

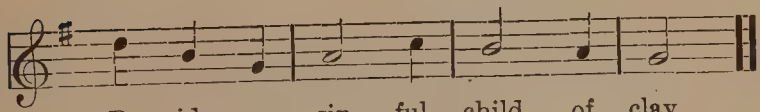

1. Be - side a sin - ful child of clay.
2. Thou see - est me where - e'er I stay.
3. To do the right and shun the wrong.
4. And waft me home-ward to the sky.

149. Kind Angel Guardian, Thanks to Thee.

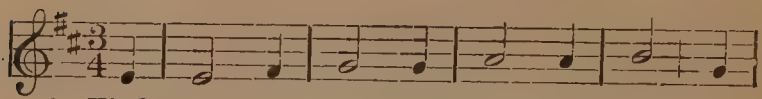

1. Kind an - gel guard- ian, thanks to thee, O
2. O lead me still in ways of truth, O
3. O keep me safe in wis - dom's way, O
4. When an - gry pas - sions fill my soul, O
5. Through good and ill thou ev - er be, O
6. And when death's hand shall seal my eyes, O

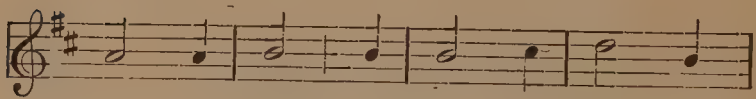

1. an - gel mine! For thy so watch - ful
2. an - gel mine! Dear guide of child - hood
3. an - gel mine! And bring me back, if
4. an - gel mine! Sub - due them to thy
5. an - gel mine! A guide, a guard, a
6. an - gel mine! O bear my spir - it

1. care of me.
2. and of youth.
3. I should stray.
4. meek con - trol.
5. friend to me.
6. to the skies.

Pro - tect me ev - er, For -

1—6. sake me nev - er, O an - gel mine!

150. O God, How Ought My Grateful Heart.

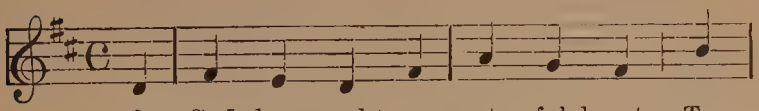

1. O God, how ought my grate - ful heart To
2. My soul is sure - ly some-thing great, Meant
3. Dear an - gel, let my ev - 'ry thought From
4. That thus, ce - les- tial friend, with thee, And

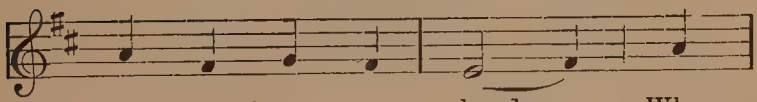

1. praise thy boun - teous hand, Who
2. for e - ter - ni - ty, That
3. morn till close of day, My
4. by thy con - stant care, I

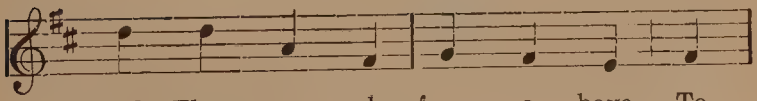

1. sendst Thy an - gels from a - bove, To
2. an - gels thus should be em - ployed In
3. ev - 'ry ac - tion, ev - 'ry word My
4. may the world's cor - rup - tion flee And

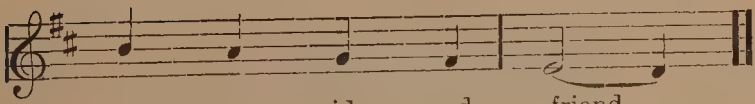

1. be my guide and friend.
2. watch - ing o - ver me.
3. love to Him dis - play.
4. heav'n - ly bless - ings share.

The Saints.

151. Holy Joseph, Dearest Father.

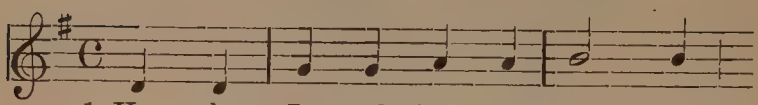

1. Ho - ly Jo - seph, dear - est Fa - ther,
2. Near to Je - sus, near to Ma - ry,
3. Sing we Jo- seph, Spouse of Ma - ry,
4. We have prayed, and thou hast an - swered,
5. One more fa - vor we will ask thee,

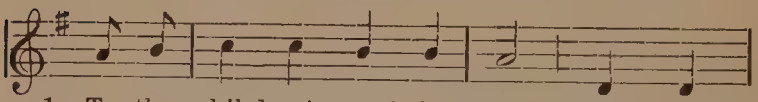

1. To thy chil-dren's pray'r in - cline, Whilst we
2. And kind Fa - ther, near to thee Help us
3. And our Moth-er's bless - ed friend; Count - less
4. We have asked, and thou hast giv'n; Need we
5. Thou of all canst grant it best: When we

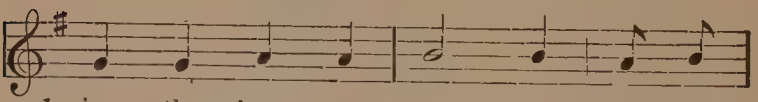

1. sing the joys and sor - rows, And the
2. while on earth we wan - der, And in
3. fa - vors, con - stant mer - cies Thou dost
4. mar - vel, Je - sus tells us, Jo - seph
5. die, be thou still near us, Bring us

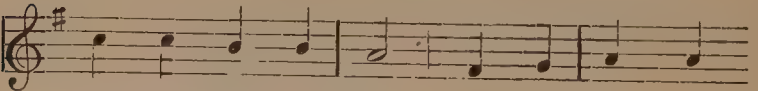

1. glo - ries which are thine.
2. death our help - er be.
3. ev - er to us send.
4. has the stores of heav'n.
5. safe to end - less rest.

How to praise thee,

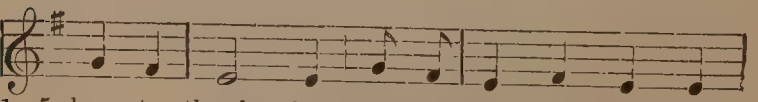

1—5. how to thank thee, Bless-ed Saint, we can - not

1—5. tell, Fa - vors count - less hast thou

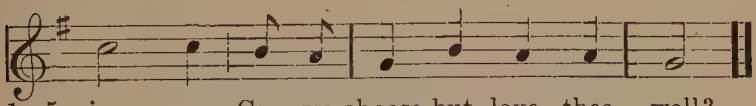

1—5. giv - en, Can we choose but love thee well?

152. Holy Patron, Thee Saluting.

(St. Joseph.)

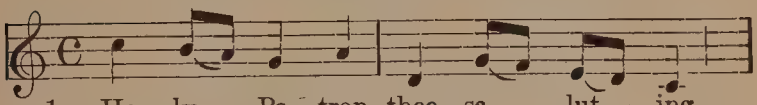

1. Ho - ly Pa - tron, thee sa - lut - ing,
2. World - ly dan - gers for them fear - ing
3. Thou who faith - ful - ly at - tend - ed
4. Through this life, O watch a - round us,

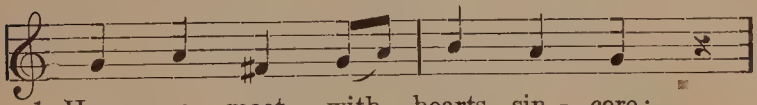

1. Here we meet with hearts sin - cere;
2. Youth- ful hearts to thee we bring,
3. Him whom heav'n and earth a - dore,
4. Fill with love our ev - 'ry breath,

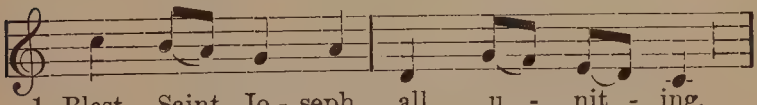

1. Blest Saint Jo - seph, all u - nit - ing,
2. That in vir - tue per - se - ver - ing,
3. Who with pi - ous care de - fend - ed
4. And, when part - ing fears sur - round us,

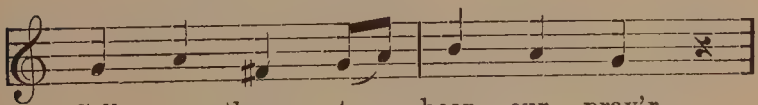

1. Call on thee to hear our pray'r.
2. Vice may ne'er their bos - om sting.
3. Je - sus dear and Ma - ry pure.
4. Guide us through the gate of death.

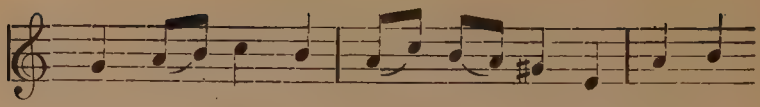

1—4. Hap- py Saint in bliss a - dor- ing Je - sus,

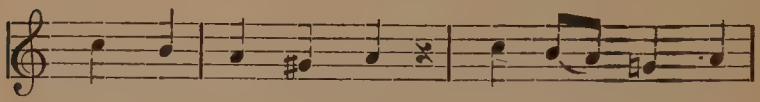

1—4. Sav- iour of man-kind, Hear thy chil- dren

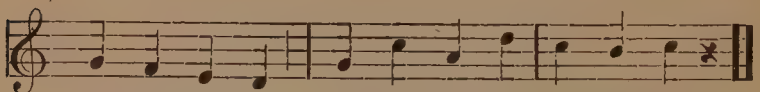

1—4. thee im-plor-ing, Let them thy pro-tec-tion find!

153. Joseph, Spouse of That Pure Virgin.

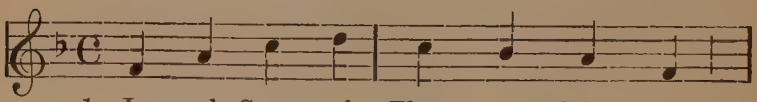

1. Jo - seph, Spouse of That pure Vir - gin
2. See Saint Jo - seph safe - ly bear - ing
3. Ma - ny hard-ships, fears and la - bors
4. Hap - py Jo- seph, end - less glo - ry

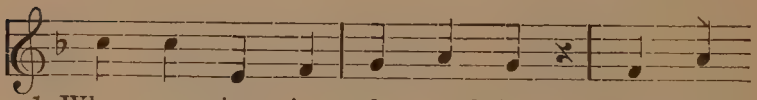

1. Who now reigns in glo - ry bright, May thy
2. On his arm the ho - ly child, In his
3. Thou for Je - sus didst en - dure; All thy
4. Shines a - round thy joy - ful brow, At thy

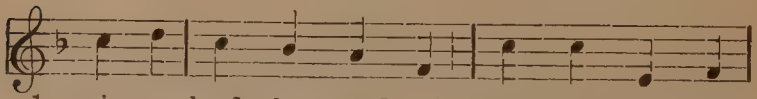

1. prais - es loud be sound - ed, Here and in the
2. hand he holds the lil - y, Spot- less e'er and
3. toils are now re - ward - ed Now thou liv'st in
4. throne of love and mer - cy See thy sup-pliants

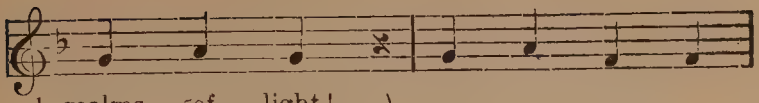

1. realms of light!
2. un - de - filed.
3. pleas - ures pure.
4. hum - bly bow.

Ho - ly Jo - seph,

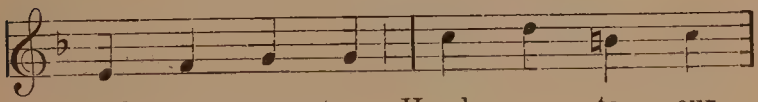

1—4. might - y pa - tron, Heark - en to our

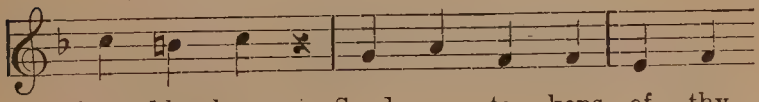

1—4. hum- ble lays; Send us to - kens of thy

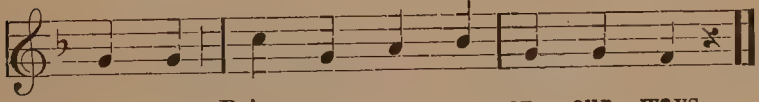

1—4. fa - vor; Bring us gra - ces on our ways.

154. O Spouse of Mary.

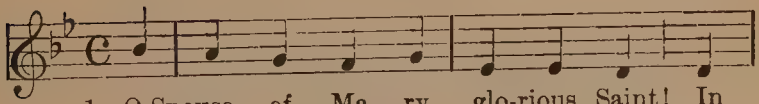

1. O Spouse of Ma - ry, glo-rious Saint! In
2. O Spouse of Ma - ry, glo-rious Saint! All
3. O Spouse of Ma - ry, glo-rious Saint! How

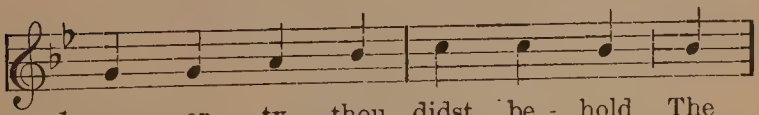

1. pov - er - ty thou didst be - hold The
2. wea - ry with the rug - ged path Sweet
3. couldst thou bear that three days' pain With

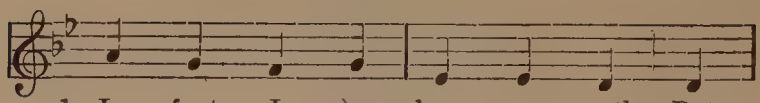

1. In - fant - Je - sus born on earth, But
2. was thy toil, with Je - sus near, When
3. Ma - ry's tears, and Je - sus gone? O

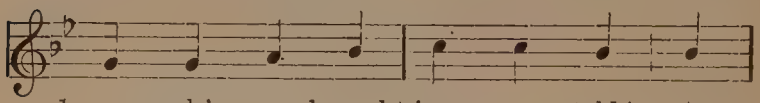

1. an - gels' songs brought joy un - told! As
2. E - gypt's i - dols owned His sway. O
3. joy, to find thy Lord a - gain! May

1. thro' this drear - y world we roam, May an - gel
2. let our hearts' loved i - dols fall, And Je - sus
3. we, our toil - some wand'rings o'er, Find Je - sus

1. voic-es lead us home.
2. be our God, our All. } O Saint, to thee is
3. on th'e - ter - nal shore.

1—3. giv - en Great might and pow'r in heav - en!

155. Aloysius, Youthful Patron,

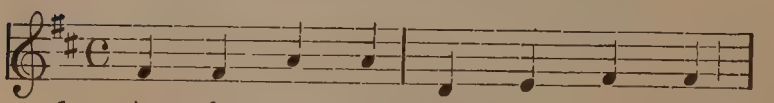

1. A - lo - ys - ius, youth - ful pa - tron,
2. Prince - ly pomp and world - ly wis - dom,
3. Teach us how the world de - spis - ing

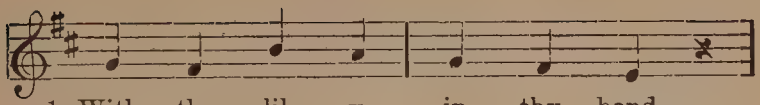

1. With the lil - y in thy hand,
2. Joys of earth thou didst dis - dain,
3. All its joys and lust to flee;

1. Born on earth, yet ev - er tend - ing Up-ward
2. That thou mightst the bet - ter love Him, Who on
3. Teach us how our minds up - rais - ing From all

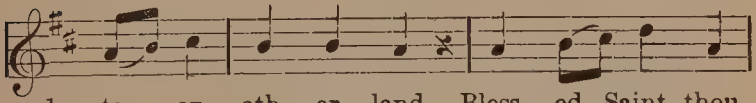

1. to an - oth - er land. Bless - ed Saint, thou
2. Cal-v'ry's heights was slain. Bless - ed Saint, see
3. stains to keep us free. Ho - ly youth, an-

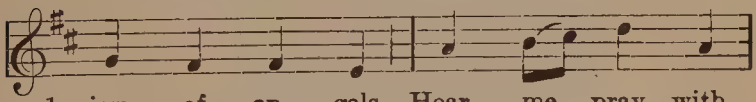

1. joy of an - gels, Hear me pray with
2. us sur- round - ed By the snares of
3. gel - ic pa - tron, Let us once thy

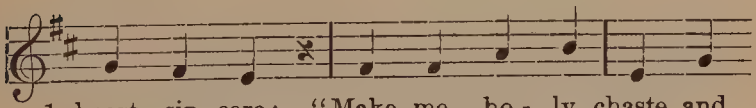

1. heart sin- cere: "Make me ho - ly, chaste and
2. world and life; Make us watch - ful, help in
3. glo - ry see! Help us saint - ly live and

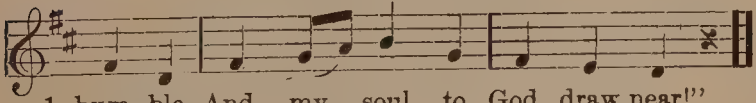

1. hum- ble, And my soul to God draw near!"
2. dan- ger, Give us strength in ev - 'ry strife!
3. la- bor, Pray that once we die like thee!

156. Hail! Aloysius, Hail!

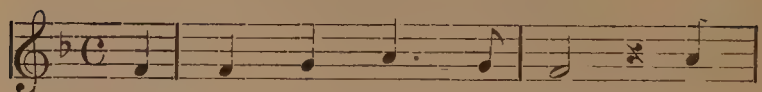

1. Hail! A - lo - ys - ius, Hail! Thou
2. Hail! A - lo - ys - ius, Hail! O
3. Hail! A - lo - ys - ius, Hail! Help
4. Hail! A - lo - ys - ius, Hail! O

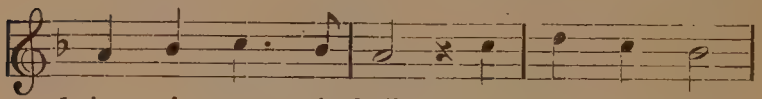

1. joy of an - gels, hail! O A - lo - ys -
2. pa - tron, our de- light! O A - lo - ys -
3. us from sin to flee, O A - lo - ys -
4. pow'rful friend of God, O A - lo - ys -

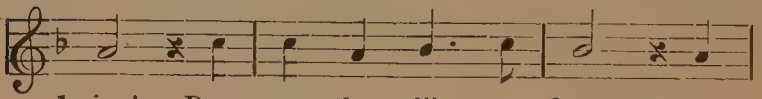

1. ius! Pure as the lil - y - flow'r In
2. ius! How shines thy vir - gin soul Like
3. ius! Make us like an - gels pure, And
4. ius! May His best grac - es be By

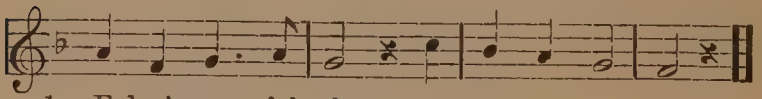

1. E-den's peace-ful vale,
2. thousand diamonds bright,
3. chaste as Thou to be,
4. thy pure hands bestowed.

} Hail! A - lo - ys - ius!

157. Holy Patron, Fairest Blossom.

(St. Aloysius.)

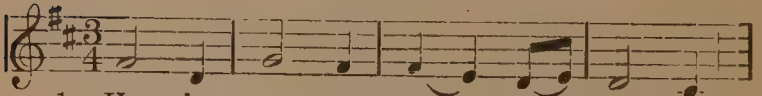

1. Ho - ly pa - tron, fair - est blos - som,
2. Naught to thee were all the glo - ries
3. O Gon - za - ga, look up - on us,

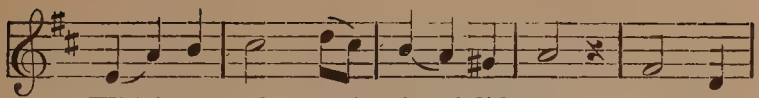

1. Which on earth God's hand did sow, That ere
2. Of the pal - ace and the throne; Joy - ful
3. Wave thy palm of peace and bliss, Robe our

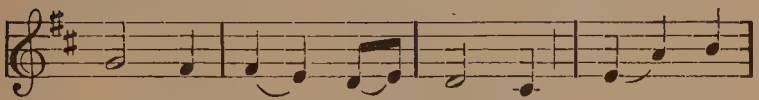

1. long He might trans-plant thee, On His
2. ev - er didst thou spurn them, God to
3. souls in vir - tue's bright- ness, Shield us

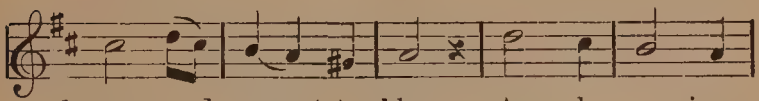

1. sa - cred mount to blow, A - lo - ys - ius,
2. love and Him a - lone. Teach me, ho - ly
3. 'gainst what is a - miss. Help me in my

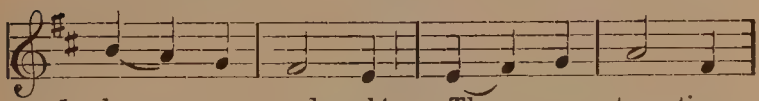

1. be my mod - el! Thy pro - tec - tion
2. A - lo - ys - ius, How a - bove this
3. dai - ly strug- gles, Aid me 'gainst hell's

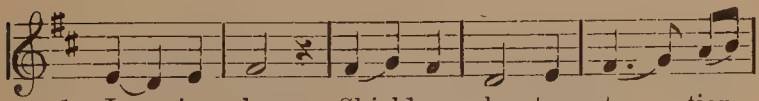

1. I im- plore; Shield me when temp-ta - tion
2. earth to rise, And like thee its joys con -
3. rag - ing sea; That I keep my heart un -

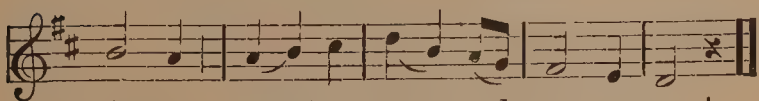

1. tries me, Guard me now and ev - er- more!
2. temn-ing How the things of heav'n to prize.
3. stain- éd, O Gon- za - ga, pray for me!

158. To the Shores of Distant Indies.

(St. Francis Xavier.)

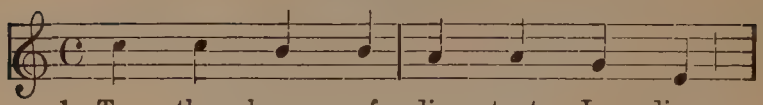

1. To the shores of dis - tant In - dies
2. Clad in poor and low - ly gar- ments,
3. O Saint Fran - cis, from thy glo - ry

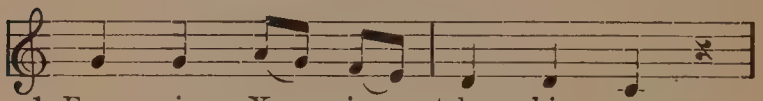

1. Fran - cis Xav - ier takes his course;
2. With the cross fast in his hand,
3. Look up - on us here be - low;

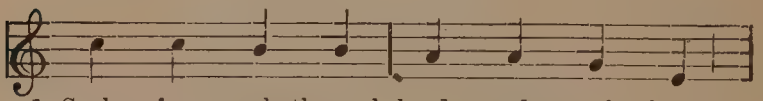

1, Seeks for souls through land and val - leys,
2. Thus he, joy - ful ti - dings bear - ing,
3. Shield us from the de - mon's fu - ry,

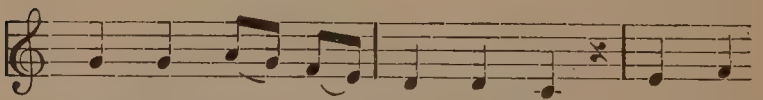

1. Wins all hearts with gen - tle force. Storm - y
2. Wan - ders brave from land to land. He, the
3. Make our hearts like thine to glow. How thy

1. o-ceans, sav - age na-tions, Naught can daunt him,
2. Mas-ter's great dis - ci - ple, Holds all dan - gers
3. heart with love was burn - ing, How for souls for-

1. on he has - tens; Strong - er was his
2. but a tri - fle! And the great a -
3. ev - er yearn - ing! Make our hearts then

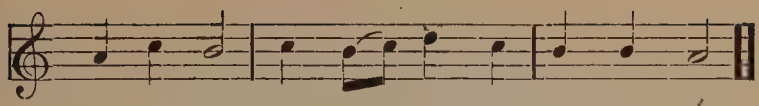

1. love's de - sire In his heart of glow- ing fire.
2. pos- tle's word Far in dis - tant climes is heard.
3. strong and brave; Our weak souls help us to save!

159. Hail! We Greet Thee, Saint of Heaven.

(In honor of any Saint.)

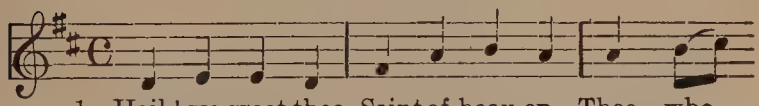

1. Hail! we greet thee, Saint of heav-en, Thee who
2. Hail! we greet thee, Clad in splendor, Bathed in
3. How thou art in won- der gaz- ing At the

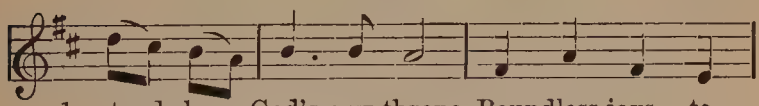

1. stands by God's own throne. Boundless joys to
2. seas of pure de- light! An - gel voic - es,
3. flames of Je - sus' Heart! Which in light and

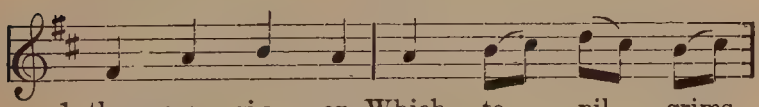

1. thee are giv - en, Which to pil - grims
2. bright and ten - der, There in joy - ful
3. splen-dor blaz - ing Strikes thy breast with

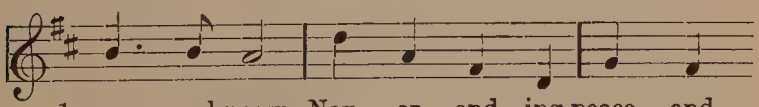

1. are unknown. Nev - er end - ing peace and
2. tunes u - nite. And thou wilt be hap - py
3. fi - 'ry dart. Lost in joy and a - dor -

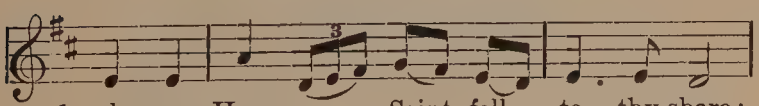

1. glo - ry, Hap - py Saint, fell to thy share;
2. ev - er, Hap - py in e - ter - ni - ty!
3. a - tion Dost thou con - tem - plate thy God.

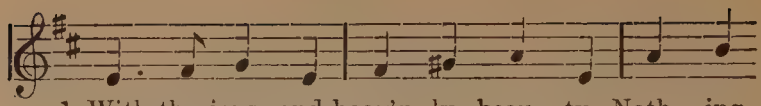

1. With thy joys and heav'n-ly beau - ty Noth - ing
2. Short on earth were work and la - bor, Short the
3. Pray that we on life's sad sta - tion Tread the

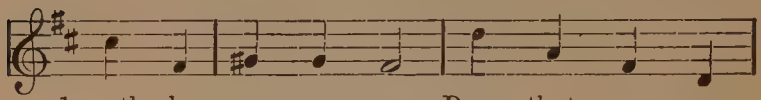

1. earth - ly can com - pare. Pray that once we
2. days of mis - er - y: Now thy joys will
3. paths which thou hast trod, That once hap - py

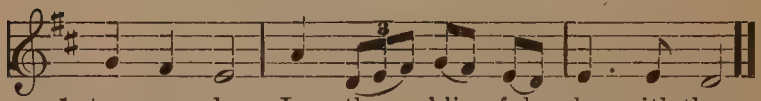

1. too may be In those bliss- ful realms with thee.
2. nev - er end, Down on us God's bless-ing send.
3. there like thee We our God, our Lord may see.

160. From Your Blissful Thrones of Glory.

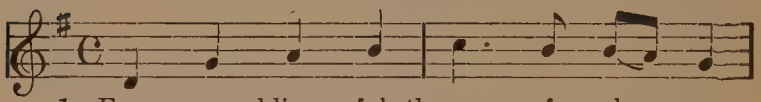

1. From your bliss - ful thrones of glo - ry,
2. Ye bright mar - tyr throng, whose cour - age
3. Ye, whose un - a - bat - ing pen - ance
4. Ye, the vir - gins who on earth were
5. As we gaze up - on your glo - ry,

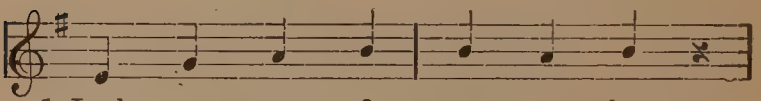

1. Look on us, O ye e - lect,
2. Nev - er quailed a - mid the strife,
3. Made the des - ert so re - nowned,
4. Bound to an e - ter - nal spouse,
5. Saints of God in heav - en's light,

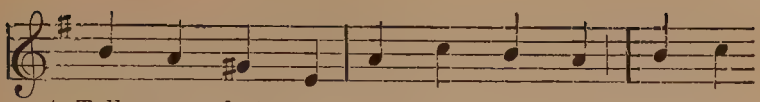

1. Tell us what re - pays your com- bat, Tell us
2. What is giv - en to your por - tion, Aft - er
3. Her - mits, tell us, for your rig - ors What de -
4. With what fa - vors does He crown you, Faith- ful
5. Teach us how we too may join you, How to

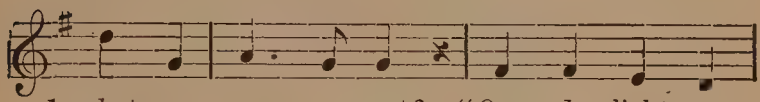

1. what we may ex- pect? "Our de - light no
2. giv - ing up your life? "We with wav - ing
3. light ye now have found? "For the pleas- ures
4. to your three - fold vows? "Hap - py brides in
5. win those crowns so bright? "Would you come where

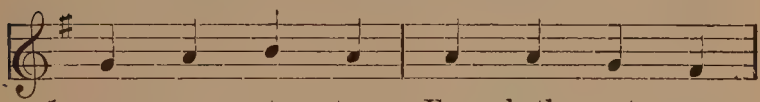

1. one can ut - ter, Eye hath not seen,
2. palms all stand - ing, And with ban - ners
3. we re - lin - quished, For our homes and
4. spot - less gar - ments Close be - side our
5. we have en - tered, Fight with all your

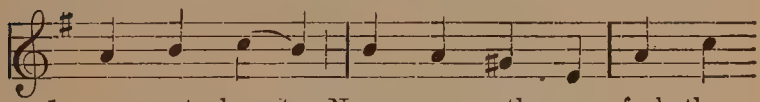

1. ear not heard, None on earth can feel the
2. bright un - furled Sing for ev - er "Al - le -
3. friends be - low, Joys de - li - cious pour in
4. Lord we throng; Where the Lamb goes, there we
5. pow'r and might; Would you be in life e -

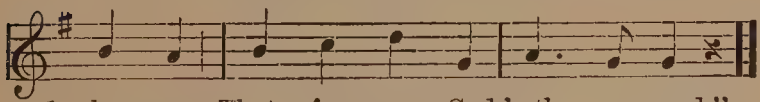

1. pleas-ure That for us God hath re-served."
2. lu - ja!" To the Sav - iour of the world."
3. tor- rents, Fill our hearts and o - ver- flow."
4. fol - low, While we sing the "un-known song."
5. ter - nal, Die to self, seek heav'n-ly light!"

Appendix.

161. O Salutaris. (I.)

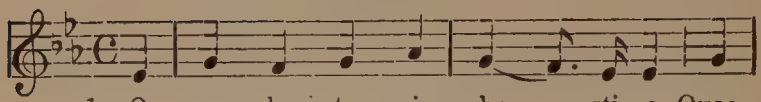

1. O sa - lu - ta - ris ho - sti - a, Quae
2. U - ni tri - no - que Do - mi-no Sit

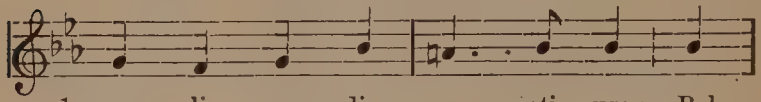

1. coe - li pan - dis o - sti - um: Bel -
2. sem - pi - ter - na glo - ri - a; Qui

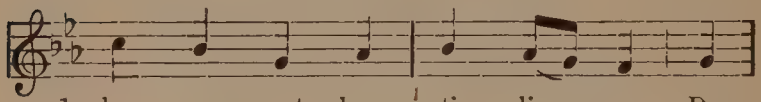

1. la pre - munt ho - sti - li - a, Da
2. vi - tam si - ne ter - mi - no No -

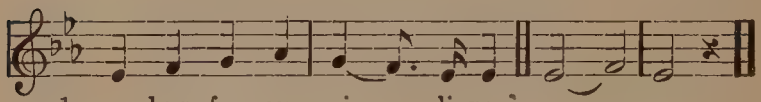

1. ro - bur, fer au - xi - li - um.
2. bis do - net in pa - tri - a. A - men.

162. O Salutaris. (II.)

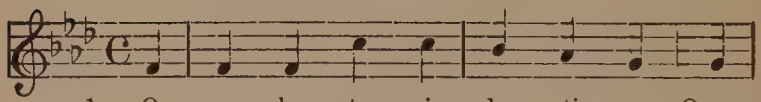

1. O sa - lu - ta - ris ho - sti - a, Quae
2. U - ni tri - no - que Do - mi - no Sit

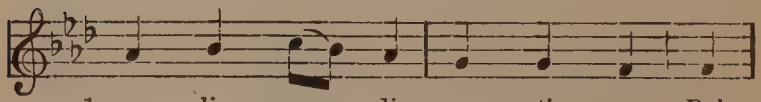

1. coe - li pan - dis o - sti - um: Bel -
2. sem - pi - ter - na glo - ri - a: Qui

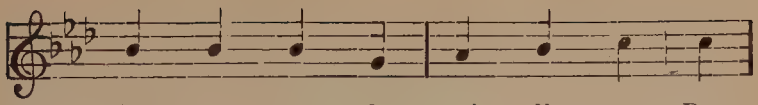

1. la pre - munt ho - sti - li - a, Da
2. vi - tam si - ne ter - mi - no No -

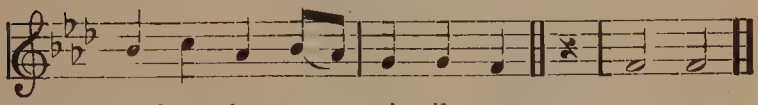

1. ro - bur, fer au - xi - li - um.
2. bis do - net in pa - tri - a. A - men.

163. O Salutaris. (III.)

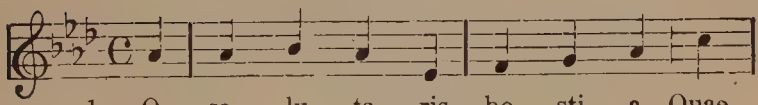

1. O sa - lu - ta - ris ho - sti - a, Quae
2. U - ni tri - no - que Do - mi - no Sit

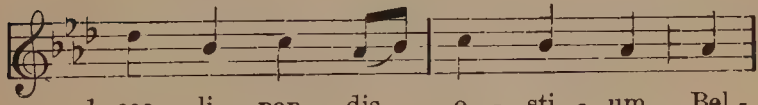

1. coe - li pan - dis o - sti - um, Bel -
2. sem - pi - ter - na glo - ri - a, Qui

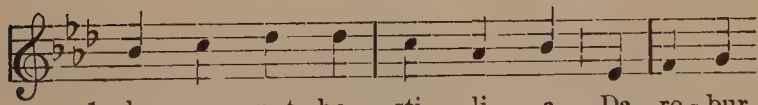

1. la pre - munt ho - sti - li - a, Da ro - bur,
2. vi - tam si - ne ter - mi - no No - bis do -

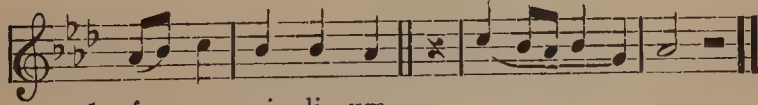

1. fer au - xi - li - um.
2. net in pa - tri - a. A - - - men.

164. Tantum ergo. (I.)

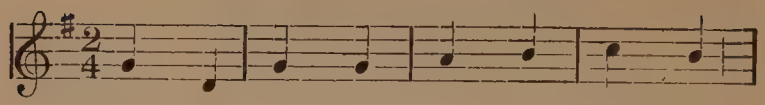

1. Tan - tum er - go Sa - cra - men - tum
2. Ge - ni - to - ri, Ge - ni - to - que

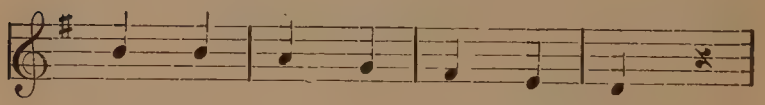

1. Ve - ne - re - mur cer - nu - i,
2. Laus et ju - bi - la - ti - o,

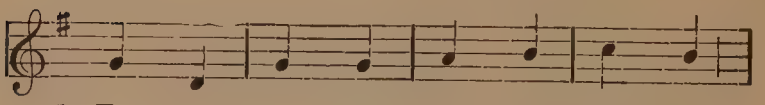

1. Et an - ti - quum do - cu - men - tum
2. Sa - lus, ho - nor, vir - tus quo - que

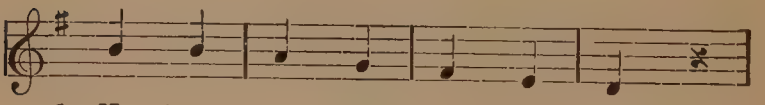

1. No - vo ce - dat ri - tu - i;
2. Sit et be - ne - di - cti - o;

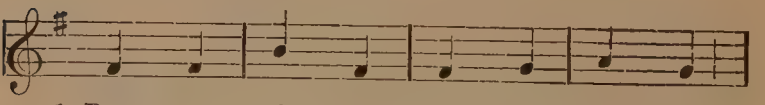

1. Prae - stet fi - des sup - ple - men - tum
2. Pro - ce - den - ti ab u - tro - que

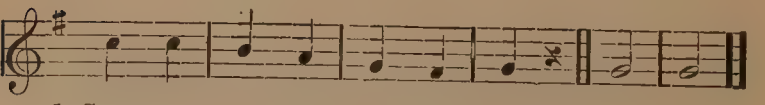

1. Sen - su - um de - fe - ctu - i.
2. Com- par sit lau - da - ti - o. A - men.

165. Tantum ergo. (II.)

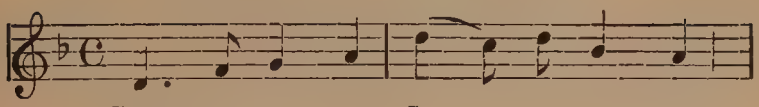

1. Tan - tum er - go Sa - cra- men - tum
2. Ge - ni - to - ri, Ge - ni - to - que

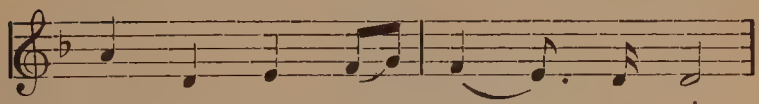

1. Ve - ne - re - mur cer - nu - i,
2. Laus et ju - bi - la - ti - o,

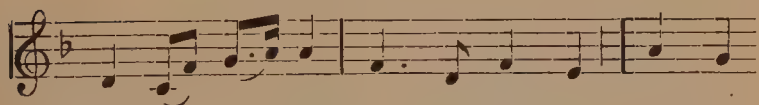

1. Et an - ti - quum do - cu- men- tum No - vo
2. Sa - lus, ho - nor, vir - tus quo - que Sit et

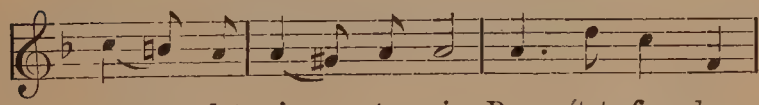

1. ce - dat ri - tu - i; Prae - stét fi - des
2. be - ne - di - cti - o; Pro - ce- den - ti

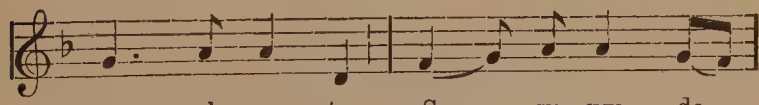

1. sup - ple - men - tum Sen - su - um de -
2. ab u - tro - que Com - par sit lau -

1. fe - ctu - i.
2. da - ti - o. A - - - men.

166. Tantum ergo. (III.)

1. Tan - tum er - go Sa - cra - men - tum
2. Ge - ni - to - ri, Ge - ni - to - que

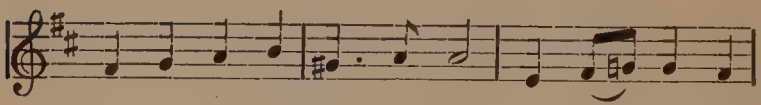

1. Ve - ne - re- mur cer - nu - i, Et an - ti-quum
2. Laus et ju - bi - la - ti - o, Sa - lus, ho-nor,

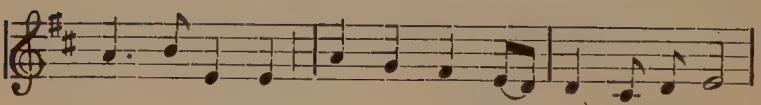

1. do - cu-men-tum No - vo ce - dat ri - tu - i;
2. vir- tus quo-que Sit et be - ne - di - cti - o;

1. Prae - stet fi - des sup - ple - men - tum
2. Pro - ce - den - ti ab u - tro - que

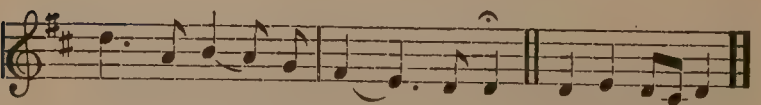

1. sen - su - um de - fe - ctu - i.
2. com - par sit lau - da - ti - o. A - men.

167. Litaniae Lauretanae.

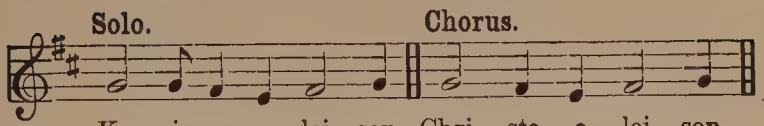

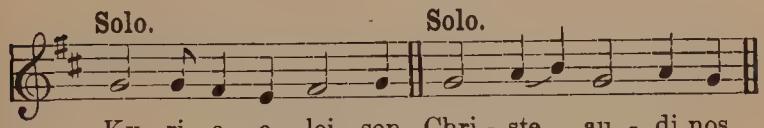

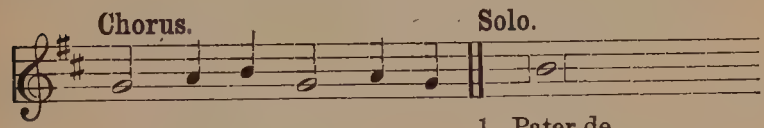

1. Pater de
2. Fili, Redemptor
3. Spiritus
4. Sancta Trinitas,

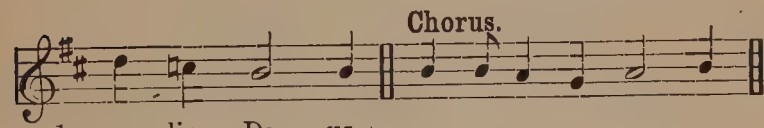

1. cœ - lis, De - us.
2. mun - di, De - us.
3. san - cte, De - us.
4 u - nus De - us.

Mi - se- re - re no - bis.

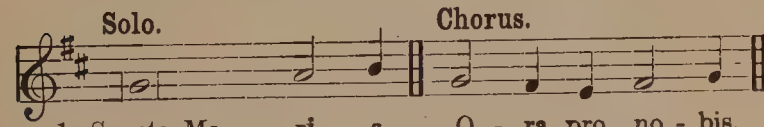

2. Sancta Dei génitrix,
3. Sancta Virgo vírginum,
4. Mater Christi,
5. Mater divinae grátiae,
6. Mater puríssima,
7. Mater castíssima,
8. Mater invioláta,
9. Mater intemeráta,
10. Mater amábilis,
11. Mater admirábilis,
12. Mater Creatóris,
13. Mater Salvatóris,
14. Virgo prudentíssima,
15. Virgo veneránda,
16. Virgo praedicánda,
17. Virgo pótens,
18. Virgo clémens,
19. Virgo fidélis,

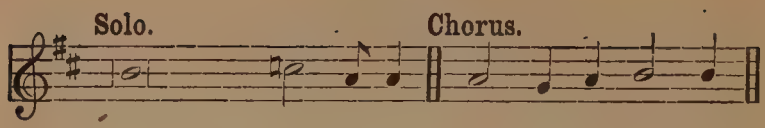

20. Speculum ju - stí - ti- ae, O - ra pro no - bis.

21. Sedes sapiéntiae,
22. Causa nostrae laetítiae,
23. Vas spirituále,
24. Vas honorábile,
25. Vas insigne devotiónis,
26. Rosa mýstica,
27. Turris Davídica,
28. Turris ebúrnea,
29. Domus aúrea,
30. Foederis árca,
31. Ianua cóeli,
32. Stella matutína,
33. Salus infirmórum,
34. Refugium peccatórum,
35. Consolatrix afflictórum,
36. Auxilium Christianórum,
37. Regina Angelórum,
38. Regina Patriarchárum,
39. Regina Prophetárum,
40. Regina Apostolórum,
41. Regina Mártyrum,
42. Regina Confessórum,
43. Regina Vírginum,
44. Regina Sanctorum ómnium,
45. Regina sine labe originali concépta,
46. Regina sacratissimi Rosárii,

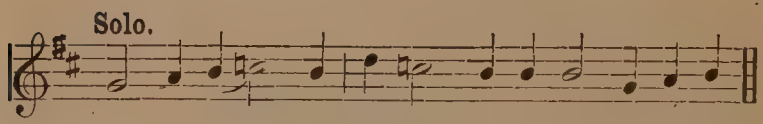

1—3. Ag- nus De - i, qui tol - lis pec-cá- ta mun-di,

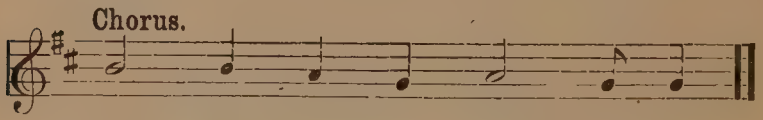

1. Par - ce no - bis, Dó - mi - ne.
2. Ex - aú - di nos, Dó - mi - ne.
3. Mi - se - ré - re no - - bis.

THE ARMSTRONG CO., MUSIC TYPOGRAPHERS, 710 SANSOM ST., PHILA.

No. 168. Veni Creator.*

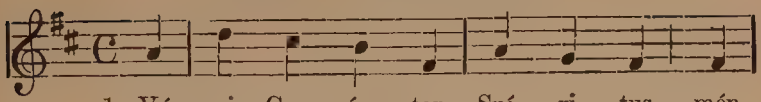

1. Vé - ni, Cre - á - tor Spí - ri - tus, mén-
2. Qui dí - ce - ris Pa - rá - cli - tus, al-
3. Tu se - pti - fór - mis mú - ne - re, dígi-
4. Ac - cén - de lu - men sén - si - bus, in-
5. Hó - stem re - pél - las lón - gi - us, pa-
6. Per te sci - á - mus da Pá - trem, no-
7. Dé - o Pá - tri sit gló - ri - a, et

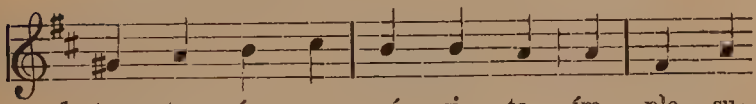

1. tes tu - ó - rum ví - si - ta, ím - ple su-
2. tis - si - mi dó - num Dé - i, fons vi - vus,
3. tus, Pa - tér - nae dé - xte - rae, tu ri - te
4. fún - de - a - mó - rem cór - di - bus, in - fír - ma
5. cém - que do - nes pró - ti - nus; du - ctó - re
6. scá - mus at - que Fí - li - um; te - que u - tri-
7. Fí - lio, qui a mór - tu - is sur - ré - xit,

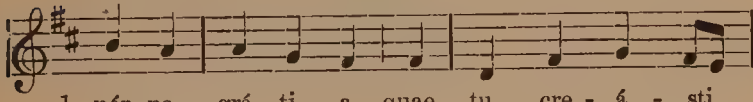

1. pér - na grá - ti - a, quae tu cre - á - sti,
2. i - gnis, cá - ri - tas, et spi - ri - tá - lis
3. pro - mís - sum Pá - tris; ser - mó - ne di - tans
4. no - stri cór - po - ris vir - tú - te fír - mans
5. sic te práe - vi - o, vi - té - mus o - mne
6. ús - que Spí - ri - tum cre - dá - mus o - mni
7. ac Pa - rá - cli - to in sae - cu - ló - rum

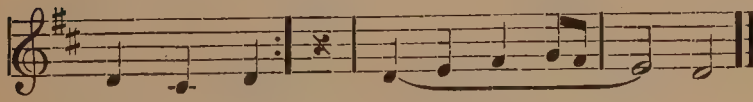

1. pé - cto - ra.
2. ún - cti - o.
3. gút - tu - ra.
4. pér - pe - ti.
5. nó - xi - um.
6. tém - po - re.
7. sae - cu - la. A - - - - men.

*The organ accompaniment is the same as No. 66; however "Amen" must be added.

Prayers and Devotions.

NIHIL OBSTAT.

St. Louis, Aug. 5. 1901.

F. G. Holweck,
Censor theolog.

IMPRIMATUR.

H. Muehlsiepen.

Prayers and Devotions.

I. MORNING PRAYERS.

At awaking make the sign of the cross. While rising and dressing repeat some short ejaculations, as:

DIVINE heart of Jesus, all with thee, and all for thee.—Sweetest Heart of Mary, be my help. — Jesus, Mary, Joseph, I give you my heart and my soul.—Jesus, Mary, Joseph, assist me in my last agony.—Jesus, Mary, Joseph, let my soul send forth her last sigh in peace with you. Amen.--O Angel of God, to whose care I am committed by the divine goodness, enlighten and guard, direct and protect me. Amen.

When dressed, kneel down and say:

IN the name of the Father and of the Son and of the Holy Ghost. Amen.

Most Holy Trinity, Father, Son and Holy Ghost, I prostrate myself before thee and adore thee in union with all the angels and saints, whom I invite to adore thee.

I firmly believe in all that thou hast revealed and proposest for our belief through the holy Catholic Church, because thou art the eternal and infallible truth, who canst neither deceive nor be deceived.

With confidence do I hope from thy love, omnipotence and fidelity, through the merits of Jesus Christ, eternal life and all the graces necessary to obtain it.

I love thee as the most amiable good, as my Creator and kind benefactor, and I love my neighbor as myself.

Under thy protection, O my God, I have rested this night, and have awaked with new strength. Take again under thy protection this day myself, my parents, my brothers and sisters, my teachers and fellow-students, and all for whom I pray to thee.

May thy Holy Spirit enlighten and strengthen me for whatever is good.

An Offering to the Blessed Virgin.

O my Lady, my Mother! I offer myself entirely to thee, and, as a proof of my devotedness, I this day consecrate to thee my eyes, my ears, my lips, my heart, my whole being. Since I am now thine, O tender Mother, preserve me, protect me, as thy property and possession.

O Domina mea, O Mater mea! Tibi me totum offero, et, ut me tibi probem devotum, consecro tibi hodie ocu-

los meos, aures meas, os meum, cor meum, plane me totum. Quoniam itaque tuus sum, O bona mater, serva me, defende me, ut rem ac possessionem tuam.

Other Invocations.

SAINT Joseph, model and patron of those, who love the Sacred Heart of Jesus, pray for us.

ANGEL of God, my Guardian dear,
To whom His love commits me here,
Ever this day be at my side,
To light and guard, to rule and guide.

THOU also, O happy Saint, whose name I bear, pray for me, that I may serve God faithfully in this life, as thou hast done, and that I may glorify him eternally with thee in heaven. Amen.

Our Father, Hail Mary.

I believe in God, the Father Almighty, Creator of heaven and earth. And in Jesus Christ his only Son, our Lord; who was conceived by the Holy Ghost, born of the Virgin Mary, suffered under Pontius Pilate, was crucified, dead, and buried; he descended into hell; the third day he rose again from the dead; he ascended into heaven, and sitteth at the right hand of God the Father Almighty; from thence he shall come to judge the living and the dead. I believe in the Holy Ghost, the holy Catholic Church, the communion of saints, the forgiveness of sins, the resurrection of the body, and life everlasting. Amen.

II. NIGHT PRAYERS.

IN the name of the Father etc.

Under thy all-powerful protection, O most Holy Trinity, Father, Son, and Holy Ghost, I have ended this day. I thank thee for the numberless benefits which thou hast bestowed upon me. It was my duty to have served thee most faithfully in all things, and to have striven to do thy holy will joyfully, as the holy Angels and Saints do in heaven. But have I done so? Give me light, O my God, to know my faults, and grace sincerely to repent of them.

(Examination of Conscience.)

O my God, I am heartily sorry for these and for all the sins of my past life, especially for these . . . ., because by them I have offended thee, O infinite love. Pardon them through the infinite merits of Jesus Christ; give me the grace never to sin again, and carefully to avoid those faults which I have so often committed.

O my God, take me under thy protection, preserve me from all evil of body and soul, from the snares of Satan and especially from an unprovided death, and should this night be my last, let me depart in thy holy grace.

Into thy most Sacred Heart, O my Jesus, I place myself and all those whom I recommend to thee!

Now either repeat the Offering to the Mother of God, etc., page 3 or say the following, or both.

Memorare.

REMEMBER, O most gracious Virgin Mary, that never was it known, that any one who fled to thy protection, implored thy help, and sought thy intercession, was left unaided. Inspired with this confidence, I fly unto thee, O Virgin of Virgins, my Mother. To thee I come, before thee I stand, sinful and sorrowful. O Mother of the Word Incarnate, despise not my petitions, but in thy mercy hear and answer me. Amen.

Memorare, o piissima Virgo Maria, non esse auditum a saeculo, quemqam ad tua currentem praesidia, tua implorantem auxilia, tua petentem suffragia, a te esse derelictum. Ego tali animatus confidentia ad te Virgo virginum, Mater, curro, ad te venio, coram te gemens peccator assisto. Noli, Mater Verbi, verba mea despicere, sed audi propitia et exaudi. Amen.

Prayers to your Guardian Angel, St. Joseph, Patron Saint, page 4.

Catholic families should, if by any means possible, unite in prayer every morning and night, one leading and the rest answering. Beside some special prayers for absent, sick or departed members of the family, it is customary, to add to the night prayers the Litany of the B. V. Mary, page 27, which may either be said at the beginning or inserted before the Offering to the Mother of God.

III. DEVOTIONS AT HOLY MASS.

A PRAYER BEFORE MASS.

O Father of mercies, and God of all consolation, who, not content that thy only begotten Son should have once been offered a bleeding victim upon the cross for our salvation, wouldst have the same most acceptable oblation daily repeated in an unbloody manner, to renew in our souls the fruit thereof: grant, we beseech thee, that we may assist at this adorable mystery of thy power, wisdom, and goodness, with such reverence, attention, and love, that we may plentifully partake of the fruits it is intended to produce in us: through the same Jesus Christ, our Lord. Amen.

AT THE COMMENCEMENT OF MASS.

I confess, O my God, not only in thy presence, who

seest the secrets of hearts, but in presence of all the blessed in heaven, and of all the faithful on earth, that I have often and grievously offended thee by my thoughts, words, actions and omissions. Yes, I have sinned. O my God! I have sinned! I acknowledge it to my shame, and with the most bitter regret. I have abused all thy gifts. I am unworthy to appear before thee. But thy mercies, O my God, are above all thy works; thou wilt not despise a contrite and an humble heart.

O most holy Virgin! and ye Angels, and Saints of heaven! I humbly beseech you to intercede for me. Vouchsafe, O Lord, to listen to their prayers. Grant to the ardor of their supplications, what thou mayest justly refuse to the coldness of mine, and to their services, so pleasing in thy sight, that pardon, to which my offenses can have no claim.

GLORIA IN EXCELSIS.

GLORY be to God on high, and peace on earth to men of good will. We praise thee. We bless thee. We adore thee. We glorify thee. We give thee thanks for thy great glory. O Lord God! O heavenly King! O God, the Father Almighty! O Lord Jesus Christ, the only begotten Son! O Lord God, Lamb of God! Son of the Father! O thou, who takest away the sins of the world! have mercy on us. O thou, who takest away the sins of the world! receive our prayer. O thou, who sittest at the right hand of the Father! have mercy on us. For thou alone art holy. Thou alone art Lord. Thou alone art most high. O Jesus Christ! together with the Holy Ghost, in the glory of God the Father. Amen.

Gloria in excelsis Deo. Et in terra pax hominibus bonae voluntatis. Laudamus te. Benedicimus te. Adoramus te. Glorificamus te. Gratias agimus tibi propter magnam gloriam tuam. Domine Deus, Rex coelestis! Deus pater omnipotens! Domine, Fili unigenite, Jesu Christe! Domine Deus! Agnus Dei! Filius Patris! Qui tollis peccata mundi! miserere nobis. Qui tollis peccata mundi! suscipe deprecationem nostram! Qui sedes ad dexteram Patris! miserere nobis. Quoniam tu solus sanctus. Tu solus Dominus. Tu solus altissimus, Jesu Christe! cum Sancto Spiritu in gloria Dei Patris. Amen.

THE COLLECT.

This prayer is so called because in it the priest lays before God the necessities of his people, their vows, and their desires, collected in a manner together.

ALMIGHTY and eternal God! we humbly beseech thee to look down upon this congregation from thy heavenly sanctuary, and graciously to hear these prayers

of thy Church, addressed to thee for us all, by the ministry of thy priest.

Grant us in thy infinite mercy, pardon for our sins, health of mind and body, peace in our days, unity and increase of Catholic faith, fervor of charity, sincere devotion, patience in suffering, and every thing conducive to thy glory, through Jesus Christ, our Lord. Amen.

THE EPISTLE.

O eternal God, who never ceasest to excite us to the worship and love of thy holy name, and to arm us against the attacks of the world, the flesh and the devil, by the public ministry of the Church, by the doctrine of thy prophets and apostles, and by many other holy admonitions, grant that we may faithfully attend to these lessons of salvation, that thus our knowledge of thy law may never rise in judgment against us, but guide us securely to thee: through Christ, our Lord. Amen.

THE GOSPEL.

It is not thy interpreters, O God, who are now to instruct me; it is thy only Son; it is his word I am going to hear. I most gratefully embrace this heavenly doctrine. I rise up and declare, in the face of heaven and earth, that I will walk faithfully in that way which he hath marked out for me. He tells me here: that it will avail a man nothing to gain the whole world, if he lose his own soul; that the sensual, the covetous, the worldling, the libertine, the detractor, and such as are insensible to the miseries of the poor, shall have no share in his heavenly Kingdom; and that, in order to become his disciple, I must take up my cross and follow him. I receive with all my heart these sacred maxims; grant me the grace to put them into practice. For, to what purpose, O my Jesus, should I declare myself thy disciple, if I were not to live according to thy Gospel?

THE CREED.

I believe in one God, the Father Almighty, Maker of heaven and earth, of all things visible and invisible. And in one Lord, Jesus Christ, the only begotten Son of God, and born of the Father before all ages, God of God, Light of Light, true God of true God. Begotten, not made, consubstantial to the Father, by whom all things were made. Who for us men, and for our salvation, came down from heaven. And was incarnate by the Holy Ghost of the Virgin Mary; and Was Made Man. He was crucified also for us, suffered under Pontius Pilate, and was buried. And the third day he rose again, according to the Scriptures. And ascend-

ed into Heaven, sitteth at the right hand of the Father. And he is to come again with glory, to judge both the living and the dead, of whose Kingdom there shall be no end. And in the Holy Ghost, the Lord and Giver of Life, who proceedeth from the Father and the Son: who, together with the Father and the Son, is adored and glorified: who spoke by the Prophets. And One, Holy, Catholic, and Apostolic Church. I confess one Baptism for the remission of sins. And I look for the resurrection of the dead. And the life of the world to come. Amen.

Credo in unum Deum, Patrem omnipotentem, factorem coeli et terrae, visibilium omnium et invisibilium. Et in unum Dominum Jesum Christum, Filium Dei unigenitum. Et ex Patre natum ante omnia saecula. Deum de Deo, Lumen de Lumine, Deum verum de Deo vero. Genitum non factum, consubstantialem Patri, per quem omnia facta sunt. Qui, propter nos homines, et propter nostram salutem, descendit de coelis. Et incarnatus est de Spiritu Sancto ex Maria Virgine; et Homo Factus Est. Crucifixus etiam pro nobis sub Pontio Pilato, passus et sepultus est. Et resurrexit tertia die, secundum scripturas. Et ascendit in coelum, sedet ad dexteram Patris. Et iterum venturus est cum gloria judicare vivos et mortuos; cujus regni non erit finis. Et in Spiritum Sanctum, Dominum et vivificantem; qui ex Patre Filioque procedit. Qui cum Patre et Filio simul adoratur, et conglorificatur: qui locutus est per Prophetas. Et Unam, Sanctam, Catholicam, et Apostolicam Ecclesiam. Confiteor unum Baptisma, in remissionem peccatorum. Et expecto resurrectionem mortuorum. Et vitam venturi saeculi. Amen.

THE OFFERTORY.

O Holy Father, almighty and eternal God! How unworthy soever I be to appear in thy presence, I dare to offer thee this Host, by the hands of the priest, with the intention which Christ my Saviour had, when he first instituted this sacrifice, and which he has, at this very instant, that he immolates himself for us. I offer it in acknowledgment of thy supreme dominion over me, and all creatures. I offer it in expiation of my crime, and in thanksgiving for all thy benefits. I offer it to obtain from thy infinite goodness, for my parents, benefactors, friends and enemies, all those precious graces, which only through him can be obtained, who is the Just One by excellence, and who became a victim for the sins of men.

Accept then, O Lord, this ineffable sacrifice, as a sweet odor, and permit me to unite to this sacred oblation, the

sacrifice of my soul and body, and whatever I am, or have. Change me, O Lord, and make me a new creature in Christ, as thou art going to change this bread and wine by thy power, to make them the body and blood of thy Son.

THE ORATE FRATRES.

RECEIVE, O Lord, from the hands of the priest, the sacrifice which is now being prepared, for the praise and the glory of thy name, for our benefit and that of thy holy Church. Graciously hear the prayers which she now offers to thee by the mouth of her minister, and mercifully grant us all the graces which thou knowest to be necessary for our salvation.

THE PREFACE.

IT is truly meet, and just, right, and salutary that we always and in all places, give thanks to thee, O holy Lord, Father almighty, eternal God, who with thy only begotten Son and the Holy Ghost, art one God, and One Lord: not in one person, but in three persons and one substance. For what we believe of thy glory, as thou hast revealed it, the same we believe of thy Son, the same of the Holy Ghost, without any difference, so that in the confession of one true and eternal Deity, we adore a distinction of persons, a unity of essence and an equality of majesty, which the Angels and the Archangels praise, the Cherubim and Seraphim also, who cease not to cry out daily, saying, with one voice;

Holy! Holy! Holy! Lord God of Sabaoth; the heavens and the earth are full of thy glory. Hosanna in the highest. Blessed is he, that cometh in the name of the Lord. Hosanna in the Highest.

Sanctus! Sanctus! Sanctus! Dominus Deus Sabaoth. Pleni sunt coeli et terra gloria tua. Hosanna in excelsis. Benedictus qui venit in nomine Domini. Hosanna in excelsis.

THE CANON.

O Father of mercy! graciously receive by the hands of the priest, this most holy sacrifice, in union with that which thy beloved Son offered up to thee, during his whole life, at his last supper, and on the cross. Look down on thy Christ, thy dearest and only begotten Son, in whom thou art always well pleased; and by the infinite merits of his Incarnation, of his Nativity, of his tears, labors, sufferings, and death, have mercy on me, and on all these, for whom I ought to pray [here name the particular persons], my parents, brethren, friends, benefactors, relations, and those who have injured me, or whom I have injured. I also beseech thee to guard, prosper, and extend the holy

Catholic Church, to pour down thy blessing upon our chief pastor the Pope, upon the bishops, and all the clergy; enlighten and guide them in the way of salvation. Bless and preserve our rulers and all our fellow-citizens. Look upon us all, I beseech thee, with eyes of mercy and compassion. Bring us all to the perfect practice of a holy and virtuous life here, and to the possession of thy eternal glory hereafter. May we all know thee; may we all please thee perfectly; may we fear, love and glorify thee: through the same Jesus Christ, who, with thee and the Holy Ghost, liveth and reigneth one God, world without end. Amen.

Why have I not, O God, at this moment, the ardent sighs with which the holy patriarchs longed for the Messiah? Why have I not their faith, and all their love? Come, Lord Jesus! Come, sweet Redeemer of the world, to accomplish a mystery, which is an abridgment of all thy wonders! Thou art indeed the true Pastor of souls, who didst lay down thy life for thy flock. Thou art the Lamb of God, that died upon the cross, to save us. I prostrate myself in spirit before thee, and desire to praise and bless thee for ever.

AT THE ELEVATION.

If for any reason you feel unable to pray in your own words during these sacred moments, say the following prayers:

HAIL, Victim of Salvation! Eternal King! Incarnate Word, sacrificed for me and all mankind! Hail, precious body of the Son of God! Hail, sacred flesh, torn with nails, pierced with a lance, and bleeding on the cross, for us, poor sinners! O amazing goodness! O infinite love! Oh! let that tender love plead now in my behalf! Let all my iniquities be here effaced, and my name be written in the book of life! I believe in thee; I hope in thee; I love thee. To thee be honor, praise and glory from all creatures for ever!

Hail, sacred Blood, flowing from the wounds of Jesus Christ, and washing away the sins of the world! Oh! cleanse, sanctify and preserve my soul, that nothing may separate me from thee! Behold, O eternal Father, thy holy Jesus, and look upon the face of thy Christ, in whom thou art well pleased. Hear the voice of his blood, that cries out to thee, not for vengeance, but for pardon and mercy. Accept this divine oblation, and through the infinite merits of all that Jesus endured on the cross for our salvation, be pleased to look upon us, and upon all thy people, with an eye of mercy. Amen.

AFTER THE ELEVATION.

IT is now, O eternal Majesty, that we truly and really

offer thee that pure, holy, and immaculate Victim, which of thyself thou hast been pleased to grant us, and of which all other offerings were only the types. The sacrifice of Abel, of Abraham and Melchisedech, were nothing compared to ours. This glorious victim, thy dear Son himself, the perfect object of thy eternal love, is alone worthy of thy altar, and an offering by so much the more precious than theirs, as God is greater than all creatures.

Offer the Mass, as a Sacrifice of Adoration.

O Sovereign Lord of all things! graciously accept my humble homage, in union with that which thou here receivest from Christ, thy beloved Son, in whom thou art well pleased. With him I offer thee his own holy sacrifice, for the end he proposes, while he immolates himself upon this altar. He alone knows the boundless excellence of thy unspeakable Majesty. He alone fully comprehends the entire extent of thy dominion. He beholds thee, as thou art; and how all creatures, visible and invisible, depend on thee. He clearly conceives that thy right is absolute over all we are, and all we possess, or can hope for in this life and in eternity. It is to acknowledge this supreme dominion, and to make in his name a public profession of our total dependence upon thee, that he renews every day, and that we renew with him, this most holy sacrifice.

As a Sacrifice of Thanksgiving.

VOUCHSAFE also, dearest Lord, to receive this precious Victim in thanksgiving for all thy benefits. Thou hast created me to thy own likeness, and without thee, I must fall back into my original nothingness. For my sake, thy beloved Son gave himself up to the cruelty of the Jews, and to an ignominious death; nor doth a moment of my existence pass away, without new proof of thy bounty. I wish, O Lord, I could, even at the price of my blood, acknowledge, in some degree, these numberless favors; but the offering I here make thee is far more acceptable: it is thy own Son, equal in all things to thee; the figure of thy substance, the splendor of thy glory.

As a Sacrifice of Expiation.

REMEMBER, O merciful Father, that the sacrifice we are now offering to thee, is a representation of that which was offered by our Saviour on the cross. May it be now again a propitiatory sacrifice. Pardon us our ingratitude. Our transgressions, it is true, are grievous and manifold; but then, O Lord, it is the blood of a God we offer in atonement.

As a Sacrifice of Impetration.

O God, who art infinitely bountiful, be pleased now to crown all thy favors by the gift of a lively faith, a firm hope, and an ardent charity. Bless all my labors; grant me the grace clearly to know thy holy will, steadily to execute it, and to persevere in thy grace to the end of my life. Have mercy on the souls of the faithful departed, and particularly on all those for whom I am bound to pray. [Name them.] Deliver them, O Lord, from their sufferings, through the powerful merits of thy Son.

PATER NOSTER.

Our Father! who art in heaven; hallowed be thy name. Thy kingdom come. Thy will be done on earth as it is in heaven. Give us this day our daily bread. And forgive us our trespasses as we forgive them, that trespass against us. And lead us not into temptation; but deliver us from evil. Amen.

Pater Noster! qui es in coelis: sanctificetur nomen tuum. Adveniat regnum tuum. Fiat voluntas tua, sicut in coelo et in terra. Panem nostrum quotidianum da nobis hodie. Et dimitte nobis debita nostra sicut et nos dimittimus debitoribus nostris. Et ne nos inducas in tentationem. Sed libera nos a malo. Amen.

Deliver us, we beseech thee, O Lord, from all evils past, present, and to come! And by the intercession of the blessed and ever Virgin Mary, Mother of God, and of the holy Apostles Peter and Paul, of Andrew and all the saints, mercifully grant peace in our days, that through the assistance of thy mercy, we may be always free from sin, and secure from all disturbance: through the same Jesus Christ, our Lord, who liveth and reigneth with thee in the unity of the Holy Ghost, world without end. Amen.

THE AGNUS DEI.

Lamb of God, who takest away the sins of the world:

Answer twice:

Have mercy on us; (and lastly:) Give us peace.

Agnus Dei, qui tollis peccata mundi, miserere nobis.

Agnus Dei . . . . miserere nobis.

Agnus Dei . . . . dona nobis pacem.

O Lamb of God, sacrificed for my sake, have mercy on me! O adorable Victim of my salvation, look down on me, and save me! Divine Mediator, obtain pardon from thy Father for me, a sinner, and mercifully grant me the sweets of thy peace! Amen.

THE COMMUNION.

To communicate spiritually, renew by an act of faith, your firm belief in Christ's real presence. Make an act of contrition. Desire most earnestly to receive him with the priest. Beg him to accept these desires, and to unite himself to you in the effusion of his graces. Say with the priest:

Lord! I am not worthy, that thou shouldst enter under my roof, but only speak the word, and my soul shall be healed. Three times.

What a comfort to me, O my God, were I among the number of those, whose sanctity allows them to receive thee daily! What an advantage, if I could at this instant possess thee in my heart, pay thee there my homage, lay open to thee my wants, and share in the favors which thou grantest to those who receive thee really! But since I am unworthy, do thou, O Lord, supply my want of dispositions; pardon me my sins; I detest them from my heart, because they are displeasing to thee. Accept my ardent wish to be united to thee; cast thine eye upon me, and purify my soul, that I may soon be fit to receive thee worthily. But until the arrival of this happy day I earnestly entreat thee, O dearest Lord, that thou wouldst make me a sharer in all the advantages, which the priest shall produce in these thy people. Increase my faith by the virtue of this sacrament, strengthen my hope, refine in my soul thy divine charity, fill my heart with love, that it beat but for thee, and live for thee alone. Amen.

THE LAST PRAYER.

THOU hast offered thyself, O Lord, for my salvation: I desire to be sacrificed for thy glory. I am thy victim: do with me as thou willest. Whatever I have, I consecrate entirely to thee. Those crosses, which thou wilt be pleased to send me, I most freely accept. I bless them; I receive them from thy hand, and unite them with those thou hast endured for my sake. I am now about to leave thy temple, resolved, with thy help, to serve thee faithfully. I will struggle against my failings, but chiefly against that to which I am most inclined.... Thy law shall henceforth direct me, and I shall forfeit all, and suffer every thing, rather than mortally transgress it. Amen.

THE LAST GOSPEL.

DIVINE Word, only Son of the Father! Light of the world, who comest from heaven to show us the way to it! I adore thy majesty with the most profound respect. I place my whole confidence in thee. I hope most firmly, that as thou art my God, a God made man to save mankind, thou wilt grant me those graces my sanctification requires, and also the enjoyment of thee in thy glory.

A PRAYER AFTER MASS.

I EARNESTLY thank thee, O my God, for having permitted me to assist at the celebration of this holy sacrifice, in preference to so many others, who have not

been thus favored. I humbly entreat thee to pardon me the faults, which I have committed during it, either by my inattention or my neglect. Grant, that I remember through the course of the day, what thou hast here done for me. Grant, that no thought, word, or action of mine, deprive me of the graces of which, through thy infinite mercy, I have been partaker. Amen.

IV. DEVOTIONS FOR CONFESSION.

EXAMINATION OF CONSCIENCE.

O Almighty and most merciful God, who hast made me out of nothing and redeemed me by the precious blood of thy only Son; who hast with so much patience borne with me to this day, notwithstanding all my sins and ingratitude, and ever callest on me to return to thee from the ways of vanity and iniquity, behold, O most gracious Lord, I now sincerely desire to leave all my evil ways, and to return to thee, the fountain of life. I know thou desirest not the death of a sinner, but that he be converted and live. I know thy mercies are above all thy works, and I most confidently hope that, as, in thy mercy, thou hast spared me so long, and hast now given me this desire of returning to thee, so thou wilt finish thy work, and bring me to a perfect reconciliation with thee.

Come, O Holy Ghost, send forth thy light into my soul, and discover to me all those sins which I ought to confess. Grant me, I beseech thee, perfect contrition for my sins, that I may detest them with the deepest sorrow of heart. Assist me by thy grace, that I may be able to declare my sins to the priest, fully, humbly, and with a contrite heart, and to obtain perfect remission of them all through thy infinite goodness. Amen.

O holy Virgin Mary, beloved Mother of Jesus Christ, my Saviour, intercede for me, that I may worthily receive this holy sacrament, to the glory of God and the salvation of my soul.

O my Guardian Angel, my holy Patrons and all ye Saints of God, pray for me, that now I may make a good confession, be freed from my sins, and then, after your example, lead a holy life. Amen.

Here keep yourself recollected in the Divine presence, and review your actions, thoughts, words, conversations, desires and omissions since your last confession, employing in this examination a reasonable time.

A Table, which may serve to Assist the Memory in the Examination of Conscience.

When did I make my last confession? Was it a good one? Did I forget or conceal in it any mortal sin? Have I performed my penance?

1. Have I omitted morning or evening prayers, prayed negli-

gently, with wilful distractions, neglected any of my religious duties? Have I wilfully doubted of any article of faith, or exposed my faith to any danger? Have I been guilty of any acts of superstition? Have I yielded to thoughts of distrust or presumption? Have I in troubles resigned my will to God?

2. Have I taken the name of God in vain, spoken irreverently of God and holy things, cursed, taken false or rash oaths?

3. Have I neglected to hear Mass on Sundays, or on days of obligation, or heard it with wilful distractions? Have I come too late to Mass, or gone away before it was over? Have I broken the days of abstinence and fasting? Have I shown irreverence in church?

4. Have I disobeyed my parents, grieved or wronged them? Have I disobeyed any other lawful superiors, or shown any disrepect to them?

5. Have I borne any malice, hatred, or spirit of revenge? Have I, through impatience, wished for my own death, or for that of any other person? Have I done any thing injurious or dangerous to my own health or that of another person? Have I grieved others, vexed them, or caused them to commit sin? Have I refused pardon to those who had injured me?

6. Have I been guilty of any acts of impurity? Of filthy talking? Of listening wilfully to such talking? Of reading immodest books? Of indelicacy of dress? Of unchaste looks? Of taking any indecent liberties?

7. Have I been guilty of stealing or of wronging in any way my neighbor's property?

8. Have I been guilty of telling lies? Have I done any injury to any one, by speaking ill of him? Have I listened with satisfaction to detraction? Have I lessened the good reputation of my neighbor by any sort of detraction, or calumny, in any matter of importance? Formed rash judgments, spread any report that exposed others to contempt, or have I caused discord between others?

9. Have I taken pleasure in any unchaste thoughts or imaginations? Have I wilfully entertained any improper thoughts, desires, or indelicate feelings?

10. Have I desired any loss, or misfortune, to any one, in order to gain thereby? Have I entertained any wish or design to steal?

The Capital Sins.

a. Have I indulged the feelings of pride? Of vanity?

b. Have I been covetous, hard-hearted?

c. Have I grieved at my neighbor's good fortune, prosperity, praise, or rejoiced at his adversity?

d. Have I indulged in anger, impatience, excitement, quarrelled with others?

e. Have I been guilty either of drinking or eating to excess? Have I contributed to any such excess in others?

f. Have I in any way yielded to sensuality or impurity?

g. Have I neglected the frequentation of the sacraments, prayer, religious instructions? The mortification of my passions? Have I neglected my studies, my work, the proper employment of time?

Having brought before your mind the different sins which you have been guilty of, along with the circumstances changing or augmenting the sins, and the number of times you may have fallen into the same offences, excite yourself to sorrow for them. If, however, you do not recollect much to confess since your last confession, call first to mind the more grievous sins of your past life. Then reflect a few moments on the motives of contrition: the majesty of God, whom you have slighted; his terrible justice and your folly; his goodness and your ingratitude.

ACT OF CONTRITION.

O my God! I am most heartily sorry for all my sins, and I detest them above all things from the bottom of my heart, because they displease thee, my God, who art most deserving of all my love, for all the benefits thou hast so plentifully bestowed upon me, and for thy most

amiable and adorable perfections. I firmly purpose, by thy holy grace, never more to offend thee, to avoid all dangerous occasions of sin, and to do all that I can to atone for the sins which I have committed.

Have mercy on me, O God, according to thy great mercy; and according to the multitude of thy tender mercies blot out my iniquity.

Wash me yet more from my iniquity, and cleanse me from my sin; for I know my iniquity, and my sin is always before me.

Turn away thy face from my sins, and blot out all my iniquities.

Create a clean heart in me, O God; and renew a right spirit within my soul.

Cast me not away from thy face; and take not thy holy spirit from me.

Restore unto me the joy of thy salvation, and strenghten me with a perfect spirit.

A sacrifice to God is an afflicted spirit: a contrite and humbled heart, O God, thou wilt not despise.

O Lord, thou wilt open my lips; and my mouth shall declare thy praise.

For I will declare my iniquity; and I will confess my sins.

Lord, all my desire is before thee, and my groaning is not hidden from thee.

In thee, O Lord, have I hoped: thou wilt hear me, O Lord, my God.

Thou shalt sprinkle me with hyssop, and I shall be cleansed: thou shalt wash me, and I shall be made whiter than snow.

Attend unto my help, O Lord, the God of my salvation. Amen.

AFTER CONFESSION.

ACCEPT, O Lord, I beseech thee, this my confession, and mercifully pardon all my deficiencies, that, according to the greatness of thy mercy, I may be fully and perfectly absolved in heaven: through Jesus Christ, Our Lord. Amen.

Blessed are they whose iniquities are forgiven, and whose sins are covered.

Blessed is the man to whom the Lord hath not imputed sin, and in whose spirit there is no guile.

I have acknowledged my sins to thee, O Lord, and my injustice I have not concealed.

I said: I will confess against myself my injustice to the Lord, and thou hast forgiven the wickedness of my sin.

Glory be to the Father, etc.

O my Divine Saviour, I give thanks unto thee, that thou hast been pleased to cleanse me from my sins by thy precious blood. Blessed be thy Name, O Lord, for ever and ever. I acknowledge and adore thy mercy, and dedicate myself wholly to thy service hereafter. Assist my weakness, and suffer me not again to fall into my past sins and to be

separated from thee; but so bind my heart and soul to thee with the bonds of thy love, that I may say with the Apostle: Who shall separate me from the love of Christ?

O my blessed Mother Mary, my good Guardian Angel, my holy Patrons, and all ye Angels and Saints, intercede for me; obtain that I may keep all my good resolutions faithfully unto the end of my life. Amen.

Now perform immediately, if possible, the penance enjoined.

V. DEVOTIONS FOR HOLY COMMUNION.

BEFORE HOLY COMMUNION.

COME to me, all you that labor and are burdened, and I will refresh you, saith the Lord. (St. Matt. xi.)

Take and eat, this is my body, which is given for you. (St. Luke xxii.)

He that eateth my flesh, and drinketh my blood, abideth in me, and I in him. (St. John vi.)

O Lord Jesus Christ, King of everlasting glory, behold I desire to come to thee this day, and to receive thy body and blood in this Sacrament, for thy honor and glory, and for the good of my soul. I desire to receive thee, because it is thy desire, and thou hast so ordained and kindly invited me. I desire to come to thee, that I may be refreshed by thee; that I may be delivered from my weakness and all my evils, and embrace thee, my only good. I desire to come to thee that I may be happily united to thee, that I may henceforth abide in thee, and thou in me; and that nothing in life or death may ever separate me from thee.

Act of Faith.

O my Saviour, Jesus Christ, true God and true Man, I most firmly believe, that thou art truly and really present in this adorable Sacrament; that there is thy body and blood, thy soul and thy divinity. This I most steadily believe, because it is what thou hast taught us by thy Word and by thy holy Catholic Church. I believe; O Lord, do thou increase my faith.

Act of Hope.

O my Saviour, Jesus Christ, in thee I place all my hope. Thou alone art my salvation, my strength, my refuge, and the foundation of all my happiness. Were it not for the confidence I place in thy merits, and the precious blood wherewith thou didst redeem me, I would not presume to partake of this banquet. Yet, encouraged by thy goodness and thy kind invitation, behold, I come to thee as a poor and infirm sheep to its shepherd; as a sick man to his physician, as a criminal to his powerful intercessor;

that, as the true shepherd of my soul, thou mayst feed and strengthen me, heal me as my physician, and, as my merciful advocate, deliver me from all my evils. Thou wilt have pity on me, my Jesus, and save me: for thou forsakest none that place their hope in thee. Strengthen my hope, O Lord!

Act of Love.

O my Saviour, Jesus Christ, how wonderful is thy goodness and bounty, how excessive thy mercy and charity! Thou art the Saint of Saints and the Lord of the universe. I am thy creature, and a poor sinner; and behold, thou wilt come to me, thou art willing to be in me and with me. After having shed thy blood for me, thou invitest me to thy banquet, where thou wilt give me thy heavenly food, the bread of Angels, to eat. In return for this thy infinite love, I desire to love thee, my Jesus, who art my only comfort in this place of banishment, the only hope of my infirm soul, and happiness above all I can enjoy in this life. Make me love thee, my God, with my whole heart, with my whole soul, with all my mind, and all my strength; inflame my heart with the fire of thy love, that it may continue burning, and as every moment is an increase of my life, so it may be also of my love towards thee.

Act of Contrition.

O my amiable Saviour! inflamed with thy love I again detest with my whole heart all the sins by which I have ever offended thee, from the first moment that I was capable of sinning, to this very hour. All my sins displease me exceedingly, because they have offended thy infinite goodness; I am sorry for them, and will be sorry for them as long as I live. I am fully resolved henceforth to avoid every fault that may in the least displease thee. Pardon, dear Lord, all that is past, and be thou my preserver for the time to come, that I may never more offend thee. For the present, I have the confidence that my soul has been cleansed in the holy Sacrament of Penance; still I desire to be washed more and more from my iniquities. Create a clean heart in me, O God, and then enter into it.

Act of Humilily.

But what am I, O God of majesty and glory, that thou shouldst come and visit me? Lord, I am not worthy of so great a favor. Adorable Sovereign, King of heaven and earth! Behold I prostrate and annihilate myself before thee. I acknowledge, with the most profound respect, the infinite grandeur of thy divine majesty, and my own miserable baseness. I confess with the centurion:

Lord, I am not worthy that thou shouldst enter under my roof; but only say the word, and my soul shall be healed.

On receiving the Blessed Sacrament say:

MAY the body of our Lord preserve my soul unto everlasting life. Amen.

PRAYERS AFTER HOLY COMMUNION.

O Jesus, thou hast now satisfied the desire of my heart. I possess thee; O make me ever thine. Remember, O Lord, that one visit from thee would suffice to sanctify the greatest sinner; permit not, then, that I should receive thee in vain. Thou art the true light of the world; enlighten the eyes of my soul that I may know thee better. Thou art the physician of souls, who healest all our infirmities by thy sacred blood; Oh, heal my soul and all its weakness, and all its irregular inclinations.

Thou art the good Shepherd, who hast laid down thy life for thy sheep; behold, I am the lost sheep that has strayed from thee; take me, and carry me with thee on thy shoulders.

O my Lord and God, behold, I am thy servant; give me understanding and excite my affection, that I may henceforth in all things know and do thy will.

Thou art the Lamb of God, who takest away the sins of the world; oh, take away from me whatsoever is hurtful to me and displeasing to thee, and grant me what thou knowest to be pleasing to thee and profitable to me.

O my God and my all, may the flame of thy love consume my soul, that so I may die to the world for love of thee, who hast vouchsafed to die upon the cross for love of me.

Prayer of St. Bonaventure.

PIERCE through and through the marrow of my bones and my inmost soul, with the sweet and saving wound of thy love, O sweetest Jesus, my Lord! Let my love of thee be true and bright, apostle-like and saintly, that my soul may languish and melt away with ever-burning love and longing for thee alone, and yearning after thee, sink and faint away within thy courts, wishing to be dissolved, and be with thee. Let my soul hunger for thee, bread of Angels, food of holy souls, our daily supersubstantial bread, having in it every sweet flavor, every delight of taste; may my heart hunger for thee and enjoy thee, whom Angels wish to contemplate, and may the depths of my soul be filled with thy sweetness; may it ever thirst for thee, fountain of life. spring of wisdom and of science, source of eternal light, torrent of joy, riches

of the house of God; may it ever aim at thee, seek and find thee, tend to and reach thee; let me think of thee, talk of thee, do all for the praise and the glory of thy name, with humility and discretion, with love and delight, promptly, joyfully, and with perseverance to the end; and be thou alone for ever my hope, my trust and salvation; be my wealth, my joy, my delight and happiness; be my repose, my rest, my peace; be my enjoyment, my sweetnees and fragrance, my food and refreshment, my refuge and help, my wisdom, my portion and possession, and my treasure, to which my mind and my heart may remain firmly and steadily attached for ever. Amen.

Prayer for many Virtues.

O good Jesus, whom I here recognize truly present, let me feel, I beseech thee, the effect of thy presence; pour into my soul the light of thy grace. Give me a quick apprehension, a ready intelligence, a retentive memory; give me efficacy in my work, amiability in conversation, progress in study, success in my undertakings, consolation in adversity, protection in prosperity, and, whithersoever I turn myself, let thy grace precede me. If I wander, bring me back; if I am ignorant, teach me; if I sin, correct me; if I am sad, console me; if I fall, raise and support me; let me know thee more truly, love thee more securely, confide in thee more sincerely, follow thee more ardently. This Sacrament of thy body and blood be to me a solace in life, a support in death, and a reward in eternity. Amen.

Conclusion.

O blessed Virgin Mary, Mother of my God and Saviour, pray for me and recommend all my petitions to thy Son. All ye Angels and Saints, citizens of heaven, join also your prayers with mine. You ever stand before the throne and see him face to face whom I here received under the sacramental veil; be ever mindful of me, and obtain from him and through him, that with you I may bless him and love him forever.

And now, Lord Jesus, I go from thee for a while to pursue the duties of my vocation. To thy love and protection I recommend myself, as well as my parents, my relations, my benefactors, my friends and enemies, and all for whom I am in any way bound to pray. Love us, O Lord, bless us, change our hearts and transform us into thyself. May I myself at least be wholly employed in thee and for thee; and may thy glory and love be the end of all my thoughts, words, and actions, who livest and reignest with God the Father, in union with the Holy Ghost forever and ever. Amen.

PRAYER BEFORE A CRUCIFIX.

A Plenary Indulgence is granted to all who shall devoutly say the following prayer *before a crucifix*, with contrite hearts, after having confessed and received Holy Communion:

LOOK down upon me, good and gentle Jesus, while before thy face I humbly kneel, and, with burning soul, pray and beseech thee to fix deep in my heart lively sentiments of faith, hope, and charity, true contrition for my sins, and a firm purpose of amendment; while I contemplate with great love and tender pity thy five wounds, pondering over them within me, calling to mind the words which David, thy prophet said of thee, my Jesus: "They pierced my hands and my feet; they numbered all my bones."

Some other prayer for the intention of the Pope must be added: five times "Our Father" and "Hail Mary," or an equivalent, is sufficient.

VI. TO THE SACRED HEART OF JESUS.

AN ACT OF REPARATION AND OF CONSECRATION TO THE SACRED HEART OF JESUS.

SWEETEST Jesus, source of love, Father of mercies and God of all comfort, who hast opened to us, poor and unworthy sinners, the unspeakable treasures of thy most Sacred Heart: in order to give thee thanks for the numberless benefits thou hast bestowed upon me, and all mankind, and in particular for the institution of the Blessed Sacrament; and to make some reparation for all the injuries that I myself and others have inflicted on thy Sacred Heart, in that mystery of thy inconceivable love, I offer up to thee my whole self and all that belongs to me, together with all the gifts, and merits I have already obtained or hope still to obtain; and promise, as much as my weakness enables me, to propagate the devotion to thy Divine Heart.

To this end I choose also the Blessed Virgin Mary in a special manner for my mother, and likewise consecrate and offer up myself, with all that is mine, to her spotless heart, promising to spread, according to my power, the devotion to this loving mother, especially

that to her Immaculate Conception.

Therefore I humbly beseech thy infinite goodness and mercy, graciously to accept this sacrifice, and as thou hast given the grace to desire and offer it, so also to give strength to fulfil it. Amen.

LITANY OF THE SACRED HEART.

Lord, have mercy on us.
Christ, have mercy on us.
Lord, have mercy on us.
Christ, hear us.
Christ, graciously hear us.
God, the Father of heaven, *Have mercy on us.*
God, the Son, Redeemer of the world,
God, the Holy Ghost,
Holy Trinity, one God,
Heart of Jesus, Son of the Eternal Father,
Heart of Jesus, formed by the Holy Ghost in the womb of the Virgin Mother,
Heart of Jesus, substantially united to the Word of God,
Heart of Jesus, of infinite majesty,
Heart of Jesus, Sacred temple of God,
Heart of Jesus, tabernacle of the Most High,
Heart of Jesus, house of God and gate of heaven,
Heart of Jesus, burning furnace of charity,
Heart of Jesus, abode of justice and love,
Heart of Jesus, full of goodness and love,
Heart of Jesus, abyss of all virtues,
Heart of Jesus, most worthy of all praise,
Heart of Jesus, king and centre of all hearts,
Heart of Jesus, in whom are all the treasures of wisdom and knowledge,
Heart of Jesus, in whom dwells the fulness of divinity,
Heart of Jesus, in whom the Father was well pleased,
Heart of Jesus, of whose fulness we have all received,
Heart of Jesus, desire of the everlasting hills,
Heart of Jesus, patient and most merciful,
Heart of Jesus, enriching all who invoke thee,
Heart of Jesus, fountain of life and holiness,
Heart of Jesus, propitation for our sins,
Heart of Jesus, loaded down with opprobrium,
Heart of Jesus, bruised for our offenses,
Heart of Jesus, obedient unto death,
Heart of Jesus, pierced with a lance,
Heart of Jesus, source of all consolation,
Heart of Jesus, our life and resurrection,
Heart of Jesus, our peace and reconciliation,
Heart of Jesus, victim for sin,
Heart of Jesus, salvation of those who trust in thee,
Heart of Jesus, hope of those who die in thee,
Heart of Jesus, delight of all the saints,
Lamb of God, who takest

away the sins of the world, spare us, O Lord.

Lamb of God, who takest away the sins of the world, graciously hear us, O Lord.

Lamb of God, who takest away the sins of the world, have mercy on us.

Jesus, meek and humble of heart,

Make our hearts like unto Thine.

LET US PRAY.

O, almighty and eternal God, look upon the Heart of Thy dearly beloved Son, and upon the praise and satisfaction he offers thee in the name of sinners and for those who seek thy mercy; be Thou appeased, and grant us pardon in the name of the same Jesus Christ, Thy Son, who liveth and reigneth with thee, in the unity of the Holy Ghost, world without end. Amen.

VII. THE HOLY WAY OF THE CROSS.

A PREPARATORY PRAYER.

O Jesus, treasure of my soul, infinitely good, infinitely merciful, behold me prostrate at thy sacred feet. Sinner as I am, I fly to the arms of thy mercy, and implore that grace, which melts and converts, — the grace of true compunction. I have offended thee, adorable Jesus. I repent; let the fervor of my love equal the baseness of my ingratitude. I desire to make this Way of the Cross, in memory of that painful journey which thou hast made to the mount of Calvary for our redemption. Grant me the grace to to do so devoutly with the holy purpose of reforming my morals and amending my life. I wish to gain all the the Indulgences, granted by thy Vicar on earth and apply them in suffrage to the souls in purgatory (particularly N. N.....). I begin this devotion under thy sacred protection and in imitation of thy dolorous Mother. Let then this holy exercise obtain for me mercy in this life, and glory in the next. Amen.

Before each Station:

V. We adore thee, O Christ, and we bless thee.

R. Because by thy holy Cross thou hast redeemed the world.

After each Station:

Our Father. Hail Mary.

V. Jesus Christ crucified.

R. Have mercy on us and deliver the suffering souls.

FIRST STATION.

Jesus is condemned to death.

CONSIDER how Pilate condemned the innocent Jesus to death, and how thy Redeemer submitted to this sentence, to free thee from

the sentence of everlasting death.

O Jesus, I thank thee for this thy great love, and I beseech thee to take back the sentence of everlasting death which I have deserved by my sins, so that I may be made worthy to attain to everlasting life.

SECOND STATION.

Jesus is made to bear the Cross.

CONSIDER how Jesus took upon his shoulders the Cross, which thy many sins made so heavy.

O Jesus, grant me the grace not to make thy Cross heavier by new sins, and cheerfully to carry mine in a true spirit of penance.

THIRD STATION.

Christ falls the first time.

CONSIDER how Jesus, overcome by weariness and pain, fell to the ground under the weight of the Cross.

O Jesus, my falls into sin caused thee this fall. Grant that I may never renew thy pain by a relapse into sin.

FOURTH STATION.

Jesus is met by his Blessed Mother.

CONSIDER the anguish which filled the hearts of Jesus and Mary at this sorrowful meeting. It was thy sins that caused the Son and the Mother this affliction.

O Jesus, excite in me, through the intercession of thy holy Mother, a lively sorrow for my sins, that I may bewail them my whole life long, and in the hour of my death find favor with thee.

FIFTH STATION.

The Cross is laid on Simon of Cyrene.

CONSIDER how the Jews, seeing that Jesus was no longer able to drag his Cross along, compelled Simon of Cyrene to carry it after him.

O Jesus, I ought to carry the Cross, because I have sinned. Give me the grace at least to accompany thee on the way to Calvary, and for the love of thee cheerfully to bear the Cross of adversities.

SIXTH STATION.

Veronica wipes the face of Jesus.

CONSIDER how this woman tried to alleviate the sufferings of Jesus, and how he rewarded her by leaving the print of his sacred face on the towel she had in her hands.

O Jesus, grant me the grace to cleanse my soul from all its defilements, and imprint deep in my heart and mind the image of thy holy sufferings.

SEVENTH STATION.

Jesus falls the second time.

CONSIDER the sufferings Jesus endures in this second

fall. Thou hast been the cause of them, by thy frequent relapses into sin.

O Jesus, I stand before thee full of shame. Give me the grace so to arise from my sins, as never again to fall back into them.

EIGHTH STATION.

Jesus speaks to the women of Jerusalem.

CONSIDER how Jesus exhorts these women to weep, not for him, but for themselves; to teach thee to weep more for thy sins than for his sufferings.

O Jesus, give me tears of true contrition, that the sorrow I feel for thy sufferings may be profitable to me.

NINTH STATION.

Jesus falls the third time.

CONSIDER how Jesus falls the third time, enduring excruciating pain, to atone for thy obstinacy in continually committing new sins.

O Jesus, now I am firmly resolved to give up sin forever, so as not to cause thee new sufferings. Strengthen me in this my resolution, and by thy grace make it efficacious.

TENTH STATION.

Jesus is stripped and receives gall to drink.

CONSIDER the shame Jesus endured in being stripped of his garments, and the bitterness of the wine mixed with myrrh and gall, which they caused him to drink. Thus he atoned for thy immodesty, and thy intemperance in eating and drinking.

O Jesus, I am sorry for all the sins I have committed by sensuality. I promise, with thy assistance, not to renew thy shame and suffering, and to live henceforward in modesty and temperance.

ELEVENTH STATION.

Jesus is nailed to the Cross.

CONSIDER the dreadful sufferings Jesus endured, when the Jews stretched his bleeding body on the Cross, and fastened it thereon with nails through his sacred hands and feet.

O Jesus, thou sufferedst all this for me; and should I suffer nothing for thee? Fasten my obstinate will to thy Cross. I firmly resolve never more to offend thee, and for the love of thee to suffer every thing.

TWELFTH STATION.

Jesus dies on the Cross.

CONSIDER how Jesus, after three hours' agony, dies on the Cross for thy salvation.

O Jesus, since thou hast sacrificed thy life for me, it is but just that I should spend the rest of my life for thee. And this I firmly purpose to do. Only grant me, by the merits of thy death, the grace to put my resolution into practice.

THIRTEENTH STATION.

The body of Jesus is taken down from the Cross.

CONSIDER the grief of the Mother of God, when she received in her arms the body of her divine Son, all pale, covered with blood, and void of life.

O most holy Virgin, obtain for me the grace never more to crucify Jesus afresh by my sins, but by the practice of virtue to keep him ever alive in me.

FOURTEENTH STATION.

Jesus is laid in the sepulchre.

CONSIDER how the most sacred body of Jesus was laid, with the greatest reverence, in the new grave prepared for it.

O Jesus, I thank thee for all thou hast suffered in order to redeem me; and I beseech thee, grant that I may prepare myself to receive worthily in holy communion, the body which thou hast given for me. Take up thy abode forever in my soul.

CONCLUSION.

COMPASSIONATE Jesus! behold with eyes of mercy this devotion which I have endeavored to perform in honor of thy bitter passion and death, in order to obtain remission of my sins and of the pains incurred by them. Accept it for the salvation of the living and the eternal repose of the faithtful departed, particularly of those for whom I directed it. Do not, my Jesus, suffer the ineffable price of thy blood to be fruitless, or my miserable soul, ransomed by it, to perish. The voice of thy blood cries louder for mercy than my crimes for vengeance. Have mercy, then, O Lord! Have mercy and spare me for thy mercy's sake. Amen.

VIII. TO THE BLESSED VIRGIN, THE ANGELS AND THE SAINTS.

A METHOD OF SAYING THE BEADS.

Taking your rosary in your right hand, by the cross or medal make the Sign of the Cross, and recite the Apostles' Creed (page 4), and one "Our Father."

At the three small beads say three "Hail Marys" to obtain Faith, Hope and Charity.

"Glory be to the Father, etc."

Then come the five decades, each consisting of one "Our Father," ten "Hail Marys," and one "Glory be to the Father."

Before each decade mention the corresponding mystery, thus:

"First joyful mystery—the Annuntiation;" and while you recite the decade meditate on this mystery.

Conclude the last decade with the "Hail, holy Queen, etc." or the "Memorare."

I. THE FIVE JOYFUL MYSTERIES.

1. The Annuntiation.
2. The Visitation.
3. The Birth of our Saviour Jesus Christ in Bethlehem.
4. The Presentation of our Blessed Lord in the Temple.
5. The Finding of the Child Jesus in the Temple.

II. THE FIVE SORROWFUL MYSTERIES.

1. The Prayer and Bloody sweat of our Blessed Saviour in the Garden.
2. The Scourging of our Blessed Lord at the Pillar.
3. The Crowning of our Blessed Saviour with Thorns.
4. The Carrying of the Cross.
5. The Crucifixion and Death of our Lord.

III. THE FIVE GLORIOUS MYSTERIES.

1. The Resurrection.
2. The Ascension of Christ into Heaven.
3. The Descent of the Holy Ghost on the Apostles.
4. The Assumption of the Blessed Virgin Mary into Heaven.
5. The Coronation of the Blessed Virgin Mary in Heaven.

PRAYER TO THE SACRED HEART OF MARY.

O Heart of Mary, Mother of God, and our Mother, Heart most worthy of love, object of the complacency of the most holy Trinity, and deserving of all the veneration and tenderness of angels and of men, thou art most like the Heart of Jesus, of which thou art the most perfect image. O Heart, full of goodness and compassion for our miseries, vouchsafe to thaw the ice of our hearts, and turn them to the Heart of our Divine Saviour. Pour into them the love of thy virtues; inflame them with that blessed fire with which thou continually burnest. Shut up within thyself the holy Church, guard it, and be always its sweet asylum and its tower of strength against all the incursions of its enemies. Be thou our way to go to Jesus, and the channel by which we receive all the graces necessary for our salvation. Be thou our succor in our wants, our support in our afflictions, our comfort in temptations, our refuge in persecutions, our aid in all dangers, but especially in the last combat of our life at the hour of death, when all hell will be unchained against us to snatch our souls away in that most dreadful moment on which our eternity depends. Oh, then, most tender Virgin, make us feel the sweetness of thy maternal Heart, and the greatness of thy power with the Heart of Jesus, and open to us in that same fountain of mercy a secure refuge, that we may come to bless him with thee in Paradise for ever and ever. Amen.

Two other prayers (O Domina, Memorare) see pages 3 and 5.

LITANY OF THE BLESSED VIRGIN

LORD, have mercy on us.
Christ, have mercy on us.
Lord, have mercy on us.
Christ, hear us.
Christ, graciously hear us.
God, the Father of heaven,
Have mercy on us.
God, the Son, Redeemer of the world,
God, the Holy Ghost,
Holy Trinity, one God,

Holy Mary, *Pray for us.*
Holy Mother of God,
Holy Virgin of Virgins,
Mother of Christ,
Mother of divine grace,
Mother most pure,
Mother most chaste
Mother inviolate,
Mother undefiled,
Mother most amiable,
Mother most admirable,
Mother of good counsel,
Mother of our Creator,
Mother of our Redeemer,
Virgin most prudent,
Virgin most venerable,
Virgin most renowned,
Virgin most powerful,
Virgin most merciful,
Virgin most faithful,
Mirror of justice,
Seat of wisdom,
Cause of our joy,
Spiritual vessel,
Vessel of honor,
Vessel of singular devotion,
Mystical rose,
Tower of David,
Tower of ivory,
House of gold,
Ark of the covenant,
Gate of heaven,
Morning star,
Health of the weak,
Refuge of sinners,
Comfortress of the afflicted,
Help of Christians,
Queen of Angels,
Queen of Patriarchs,
Queen of Prophets,
Queen of Apostles,
Queen of Martyrs,
Queen of Confessors,
Queen of Virgins,
Queen of all Saints,
Queen conceived without sin,
Queen of the most holy Rosary.
Lamb of God, who takest away the sins of the world, *Spare us, O Lord.*
Lamb of God, etc., *Graciously hear us, O Lord.*
Lamb of God, etc., *Have mercy on us.*
Christ, hear us.
Christ, graciously hear us.
Lord, have mercy on us.
Christ, have mercy on us.
Lord, have mercy on us.
Our Father. Hail Mary.

We fly to thy patronage, O holy Mother of God! despise not our petitions in our necessities, but deliver us from all dangers, O ever glorious and blessed Virgin.

Pray for us, O holy Mother of God,

That we may be made worthy of the promises of Christ.

LET US PRAY.

Pour forth, we beseech thee, O Lord, thy grace into our hearts, that we, to whom the Incarnation of Christ thy Son was made known by the message of an Angel, may by his passion and cross be brought to the glory and resurrection, through the same Christ, our Lord. Amen.

TO CHOOSE ST. JOSEPH FOR PATRON.

O Blessed Joseph, faithful guardian of my Redeemer Jesus Christ, protector of thy chaste spouse the Virgin Mother of God, I choose thee this day as my especial Patron and Advocate, and I firmly resolve to honor thee as such from this time forth and always. Therefore I humbly beseech thee to receive me for thy client, to instruct me in every doubt, to comfort me in every affliction, and finally to defend and protect me in the hour of death. Amen.

TO ST. JOSEPH FOR A HAPPY DEATH.

O Blessed Joseph, who didst yield thy last breath in the fond embrace of Jesus and of Mary, — when the seal of death shall close my career of life, come, holy Father, with Jesus and Mary, to aid me, and obtain for me this only solace which I ask for in that hour, to die encircled by their holy arms. Into your sacred hands, living and dying, Jesus, Mary, Joseph, I commend my soul. Amen.

V. Pray for us, O Blessed Joseph,

R. That we may be made worthy of the promises of Christ.

We beseech thee, O Lord, that we may be assisted by the merits of the spouse of thy most holy Mother; so that what we are unable to obtain of ourselves, may be granted us through his intercession: Who livest and reignest, world without end. Amen.

PRAYER TO THE GUARDIAN ANGEL.

O Blessed Angel, my Guardian and Defender, since by the kind providence of God I have been committed to thy care, I beseech thee to direct me always in the way of peace, safety and salvation. Remain especially this day (or night) by my side, to defend me from all danger, and every evil temptation. Remember, O dearest Guardian, how once the watchful love of God preserved thee with the good Angels in grace and glory, while so many others were cast down from heaven for their pride. I beseech thee, therefore, to watch over me in this my lifetime of trial, and bring me such efficacious aid from heaven, that in no danger I may ever fall and lose the grace of my God and Creator, until I come to appear before his face in my heavenly home, there, with thee and all the Saints and Angels, to praise and adore him through the endless ages of eternity. Amen.

TO SAINT ALOYSIUS FOR THE GOOD CHOICE OF A STATE OF LIFE.

ANGELIC youth, Saint Aloysius, called by Mary, thy heavenly Mother to the Society of Jesus, behold, I come to thee with childlike confidence: assist me in the important task of hoosing a state of life; guide me by thy most wise counsel and aid me by thy powerful intercession, that I may choose that state of life in which I can most promote the greater glory of God, and render the more safe the salvation of my soul. Amen.

IX. VESPERS OF THE B. VIRGIN.

Pater Noster. Ave Maria. (In silence.)

V. Deus in adjutórium meum intende.

R. Dómine ad adjuvándum me festína.

Glória Patri, et Fílio, * et Spirítui sancto:

Sicut erat in princípio, et nunc, et semper, * et in saécula saeculórum. Amen.

Allelúia.

(From Septuagesima till Easter):

Laus tibi, Dómine, Rex aetérnae glóriae.

Aña. Dum esset Rex * in accúbitu suo, nardus mea dedit odórem suavitátis.

I. Psalmus 109.

1. Dixit Dómi-nus Dó-mi-no me-o: * Sede a dex-tris meis:

2. Donec ponam in-i-mí-cos tu-os, * sca-béllum pe-dum tu-órum.

3. Virgam virtútis tuae | emíttet Dó-mi-nus ex Si-on: * dominére in médio inimicórum tu-órum.

4. Tecum princípium in die virtútis tuae | in splendó-ri-bus sanctó-rum: * ex útero ante lu-cí-fe-rum gé-nui te.

5. Jurávit Dóminus, et non poe-ni-té-bit e-um: * Tu es sacérdos in aetérnum | secúndum órdi-nem Mel-chísedech.

6. Dóminus a dex-tris tu-is, * confrégit in die irae su-ae reges.

7. Judicábit in natiónibus, | im-plé-bit ru-í-nas: * conquassábit cápita in ter-ra mul-tórum.

8. De torrénte in vi-a bibet: * proptérea ex-al-tá-bit caput.

9. Glória Pa-tri, et Fí-lio, * et Spi-rí-tu-i sancto:

10. Sicut erat in princípio, et nunc, et sem-per, * et in saécula sae-cu-ló-rum. Amen.

Aña. Dum esset Rex in accúbitu suo, nardus mea dedit odórem suavitátis.

Aña. Laeva ejus * sub cápite meo, et déxtera illíus amplexábitur me.

II. Psalmus 112.

1. Laudá-te, pú-e-ri, Dó-minum: * laudá-te no-men Dómini.

2. Sit nomen Dómi-ni bene-dí-ctum, * ex hoc nunc, et us-que in saéculum.

3. A solis ortu us-que ad oc-cá sum, * laudábi-le nomen Dómini.

4. Excélsus super o-mnes Gen-tes Dóminus, * et super coelos gló-ri-a ejus.

5. Quis sicut Dóminus Deus noster, | qui in al-tis hábitat, * et humília réspicit in coelo et in terra?

6. Súscitans a ter-ra ínopem, * et de stércore é-rigens paúerpem:

7. Ut cóllocet e-um cum prin-cí-pibus, * cum princípibus pó-pu-li sui.

8. Qui habitáre facit stéri-lem in do-mo, * matrem fili-ó-rum lae-tántem.

Glória Pa-tri, et Fí-lio, etc.

Aña. Laeva ejus sub cápite meo, et déxtera illíus amplexábitur me.

Aña. Nigra sum, * sed formósa, fíliae Jerúsalem: ídeo diléxit me Rex, et introdúxit me in cubículum suum.

III. Psalmus 121.

1. Laetátus sum is his, | quae di-cta sunt mi-hi: * In domum Dó-mi-ni íbimus.

2. Stantes e-rant pe-des no-stri, * in átriis tu-is, Jerúsalem.

3. Jerúsalem, quae aedi-ficá-tur ut cí-vitas: * cujus participátio e-jus in id-ípsum.

4. Illuc enim ascendérunt tri-bus, tribus Dómini: * testimónium Israël | ad confiténdum nó-mi-ni Dómini.

5. Quia illic sedérunt sedes in ju-dí-cio, * sedes super do-mum David.

6. Rogáte quae ad pa-cem sunt Je-rú-salem: * et abundántia di-li-gén-ti-bus te:

7. Fiat pax in vir-tú-te tu-a: * et abundántia in túrri-bus tuis.

8. Propter fratres meos, et pró-xi-mos meos, * loqué-bar pa-cem de te:

9. Propter domum Dómini De-i no-stri, * quae-sí-vi bo-na tibi.

Glória Pa-tri, et Fí-lio, etc.

Aña. Nigra sum, sed formósa, fíliae Jerúsalem: ídeo diléxit me Rex, et introdúxit me in cubículum suum.

Aña. Jam hiems tránsiit, * imber ábiit, et recéssit: surge amíca mea, et véni.

IV. Psalmus 126.

1. Nisi Dóminus | aedi-ficá-ve-rit domum, * in vanum laboravérunt | qui ae-dí-ficant eam.

2. Nisi Dóminus custodíerit ci-vi-tá-tem, * frustra vígilat qui cu-stó-dit eam.

3. Vanum est vobis an-te lu-cem súrgere: * súrgite postquam sedéritis, | qui manducátis pa-nem do-lóris.

4. Cum déderit dilé-ctis su-is so-mnum: * ecce haeréditas Dómini fílii: | merces, fructus ventris.

5. Sicut sagíttae in ma-nu po-tén tis: * ita fíli-i ex-cussórum.

6. Beátus vir qui implévit desidéri-um su-um ex i-psis: * non confundétur | cum loquétur inimícis su-is in porta.

Glória Pa-tri, et Fí-lio, etc.

Aña. Jam hiems tránsiit, imber ábiit, et recéssit: surge amíca mea, et veni.

Aña. Speciósa * facta es et suávis in delíciis tuis, sancta Dei Génitrix.

V. Psalmus 147.

1. Lauda Je-rú-sa-lem Dó-minum: * lauda De-um tu-um Sion.

2. Quóniam confortávit seras por-tá-rum tu-á-rum: * benedíxit fíli-is tu-is in te.

3. Qui pósuit fi nes tu-os pa-cem: * et ádipe frumén-ti sá-tiat te.

4. Qui emíttit elóqui-um su-um ter-rae: * velóciter cur-rit ser-mo ejus.

5. Qui dat ni-vem sic-ut la-nam: * nébulam sicut cí-ne-rem spargit.

6. Mittit crystállum suum sic-ut buc-céllas: * ante fáciem frígoris ejus quis susti-nébit?

7. Emíttet verbum suum, et lique-fá-ci-et e-a: * flabit spíritus ejus, et flu-ent aquae.

8. Qui annúntiat ver-bum su-um Ja-cob: * justítias, et judíci-a su-a Israël.

9. Non fecit táliter o-mni na-ti-ó-ni: * et judícia sua non mani-fe-stá-vit eis.

Glória Pa-tri, et Fí-lio, etc.

Aña. Speciósa facta es et suávis in delíciis tuis, sancta Dei Génitrix.

Capitulum Eccli. 24, b.

Ab inítio et ante saecula creáta sum, et usque ad futúrum saéculum non désinam, et in habitatióne sancta coram ipso ministrávi.

R. Deo grátias.

Hymnus.

Ave maris stella,
Dei Mater alma,
Atque semper Virgo,
Felix coeli porta.

Sumens illud Ave
Gabriélis ore,
Funda nos in pace,
Mutans Hevae nomen.

Solve vincla reis,
Profer lumen caecis;
Mala nostra pelle,
Bona cuncta posce.

Monstra te esse matrem,
Sumat per te preces,
Qui pro nobis natus,
Tulit esse tuus.

Virgo singuláris,
Inter omnes mitis,
Nos culpis solutos,
Mites fac et castos.

Vitam praesta puram,
Iter para tutum,
Ut vidéntes Jesum,
Semper collaetémur.

Sit laus Deo Patri,
Summo Christo decus,
Spirítui sancto,
Tribus honor unus. Amen.

a. Common Feasts.

V. Dignáre me laudáre te, | Virgo sacrata.

R. Da mihi virtútem | contra hostes tuos.

b. Immaculate Conception.

V. Immaculáta Concéptio est hódie | sanctae Maríae Vírginis,

R. Quae serpéntis caput | virgíneo pede contrívit.

Ana. Sancta María, * succúrre míseris, juva pusillánimes, réfove flébiles, ora pro pópulo, intérveni pro clero, intercéde pro devóto femíneo sexu: séntiant omnes tuum juvámen, quicúmque célebrant tuam sanctam festivitátem.

Magnificat.

1. Magníficat * ánima mea Dóminum.
2. Et exultá-vit spí-ri-tus me-us * in Deo sa-lu-tá-ri meo.
3. Quia respéxit | humilitátem an-cíl-lae suae: * ecce enim ex hoc | beátam me dicent | omnes ge-ne-ra-ti ónes.
4. Quia fecit mihi magna | qui po-tens est: * et sanctum no-men ejus.
5. Et misericórdia ejus | a progéni-e in progé-nies * timén-ti-bus eum.
6. Fecit poténtiam | in brá-chi-o suo: * dispérsit supérbos | men-te cor-dis sui.
7. Depósuit | po-tén-tes de se-de, * et ex-al-tá-vit húmiles.
8. Esuriéntes | im-plé-vit bo-nis: * et dívites | di-mí-sit in-ánes.
9. Suscépit Isra-ël | pú-erum su-um, * recordátus | miseri-cór-di-ae suae.
10. Sicut locútus est | ad pa-tres no-stros, * Abra-ham, | et sémini e-jus in saecula.
11. Glóri-a Pa-tri, et Fílio, * et Spi-rí-tui sancto;
12. Sicut erat in princípio, | et nunc, et sem-per, * et in saécula sae-cu-ló-rum. Amen.

The Antiphon having been repeated:

V. Dóminus vóbiscum.
R. Et cum spíritu tuo.

ORÉMUS.

Oration of the day.

V. Dóminus vobíscum.
R. Et cum spíritu tuo.
V. Benedicámus Dómino.
R. Deo grátias.
V. Fidélium ánimae per misericórdiam Dei requiéscant in pace.
R. Amen.
Pater Noster. (In silence.)
V. Dóminus det nobis suam pacem.
R. Et vitam aetérnam. Amen.

Then is sung one of the following Anthems:

I. From the First Sunday of Advent to the Purification, inclusive.

ALMA Redemptóris Mater, quae pérvia coeli,
Porta manes et stella maris, succúrre cadénti,
Súrgere qui curat, pópulo: tu quae genuísti,
Natúra miránte, tuum sanctum Genitórem,
Virgo prius ac postérius, Gabriélis ab ore
Sumens illud Ave, peccatórum miserére.

During Advent.

V. Angelus Dómini nuntiávit Maríae
R. Et concépit de Spíritu sancto.

ORÉMUS.

Grátiam tuam, quaésumus Dómine, méntibus nostris

infúnde: ut qui. Angelo nuntiánte, Christi Fílii tui Incarnatiónem cognóvimus, per passiónem ejus et crucem ad resurrectiónis glóriam perducámur. Per eúndem Christum Dóminum nostrum. Amen.

After Advent.

V. Post partum Virgo inviolâta permansísti.

R. Dei Génitrix intercéde pro nobis.

ORÉMUS.

Deus, qui salútis aetérnae beatae Maríae virginitáte foecúnda, humáno géneri praémia praestitísti: tríbue, quaésumus; ut ipsam, pro nobis intercédere sentiámus, per quam merúimus auctórem vitae suscípere Dóminum nostrum Jesum Christum Fílium tuum. Amen.

II. From the Purification to Easter.

AVE Regína coelórum, Ave Dómina Angelorum: Salve radix, salve porta, Ex qua mundo lux est orta:

Gaude Virgo gloriósa, Super omnes speciósa. Vale, O valde decóra, Et pro nobis Christum exóra.

V. Dignáre me laudáre te, Virgo sacrata.

R. Da mihi virtútem contra hostes tuos.

ORÉMUS.

Concéde, miséricors Deus, fragilitáti nostrae praesídium: ut qui sanctae Dei Genitrícis, memóriam ágimus, intercessiónis ejus auxílio a nostris iniquitátibus resurgámus. Per eúndem Christum Dóminum nostrum. Amen.

III. From Easter to Trinity Sunday.

REGÍNA coeli laetáre, Allelúia,

Quia quem meruísti portare, Allelúia.

Resurréxit, sicut dixit. Allelúia.

Ora pro nobis Deum, Allelúia,

V. Gaude et laetáre Virgo Maria, Allelúia,

R. Quia surréxit Dóminus vere, Allelúia.

ORÉMUS.

Deus, qui per Resurrectiónem Fílii tui Dómini nostri Jesu Christi mundum laetificáre dignátus es: praesta quaésumus, ut per ejus Genitrícem Vírginem Maríam perpétuae capiámus gaúdia vitae. Per eúmdem Christum Dóminum nostrum. Amen.

IV. From Trinity Sunday to Advent.

SALVE, Regína, Mater misericórdiae, vita, dulcedo et spes nostra, salve. Ad te clamámus éxules filii Hevae. Ad te suspirámus, geméntes et flentes in hac lacrymárum valle.

Eia ergo, advocáta nostra, illos tuos misericórdes óculos ad nos convérte. Et Jesum, benedíctum fructum ventris tui, nobis post hoc

exílium osténde. O clemens, O pia, O dulcis Virgo María.

V. Ora pro nobis, sancta Dei Génitrix.

R. Ut digni efficiámur promissiónibus Christi.

OREMUS.

Omnípotens sempitérne Deus, qui gloriósae Vírginis Matris Maríae corpus et ánimam, ut dignum Fílii tui habitáculum effici mererétur, Spíritu sancto co-operánte, praeparásti: da, ut cujus commemoratióne laetámur, ejus pia intercessióne, ab instántibus malis, et a morte perpétua liberémur. Per eúmdem Christum Dóminum nostrum. Amen.

V. Divínum auxílium máneat semper nobíscum.

R. Amen.

FIRST INDEX

of Hymns for the Seasons and Festivals.

No. Page.

ADVENT.

1. Creator of the starry height. 3
2. Drop down dew, and bring the Just One..... 4
3. Lo! He who framed the worlds and skies 5
4. O come, O come, Emmanuel (I) 6
5. O come, O come, Emmanuel (II)..... 7
6. O great Creator of the light. 8
7. On Jordan's banks 9
8. O Savior come 10

CHRISTMAS.

9. A Child is born in Bethlehem..... 11
10. Angels from the realms of glory..... 12
11. Come, all ye faithful 13
12. From east to west..... . 14
13. Hail! holy Babe of Bethlehem..... 15
14. Jesus, teach me how to pray 16
15. O divinest childhood 16
16. O glorious night..... 18
17. On this festal day we sing.. 18
18. O sing a joyous carol..... 20
19. See, amid the winter's snow 21
20. To the nations light has risen 22

EPIPHANY.

21. Why, cruel Herod, dost thou fear 23

THE HOLY NAME OF JESUS.

22. All hail! the pow'r of Jesus' name..... 24
23. Let every heart exulting beat 25
24. O name of Jesus 26

HYMNS TO JESUS.

25. How dear art thou to me ... 27
26. Jesus, the very thought 29
27. May Jesus Christ be praised 30
28. O! the priceless love of Jesus 31
29. O Jesus, Thou the beauty art 32

LENT.

a) Penitential Hymns.

30. From the depths we cry to Thee, O Lord 34
31. God of mercy and compassion 35
32. O God, our Lord 36
33. O Lord, give us true sorrow 37
34. On bended knee a guilty race 38
35. Strive ye salvation to attain 39

b) The Passion of Our Lord.

36. At midnight, in the olive-grove..... 40
37. By the blood that flowed from Thee 41
38. Go to dark Gethsemane 42
39. Jesus, as though Thyself wert here 43
40. My Jesus, say, what wretch has dared.. 44
41. O faithful cross..... 45
42. O come, and mourn with me awhile 46
43. O sacred Head 47
44. Overwhelmed in depths of sorrow..... 48
45. When I survey the wondrous cross 49
46. Who dared Thee, O Jesus, to capture 50

EASTER.

47. All hail! great Conqueror.. 51
48. Christ is arisen 52
49. Christ the Lord is risen..... 53
50. Hail, purest victim 54
51. Hail, the holy day of days.. 55
52. Rejoice, mankind, in thanks unite..... 56
53. Risen is the Lord today 57
54. The Lord has risen 58
55. The Rock is from the grave revolved 58
56. Ye dear-bought Christians. 60
57. Ye sons and daughters of the Lord 61

ASCENSION.

58. Jesus, the Savior of mankind 62
59. Sing we triumphant hymns of praise 63

PENTECOST.

60. Come, Holy Ghost, Creator blest 64
61. Come, Holy Ghost, Who ever one 65
62. Come, Holy Spirit, Lord of light 66
63. The fleeting year pursues its way..... 67
168. Veni Creator..... 187

No. Page.

THE MOST HOLY TRINITY.

64. Hail! King of kings..... 68
65. Let glory in the highest.... 70
66. O Thou Who dost all nature sway..... 71
67. Thou art blest, Three in One 72

HYMNS ON GOD IN GENERAL.

68. Behold the lilies of the field 73
69. Great Lord, we fall before Thy throne 74
70. Hark, my soul, how everything..... 75
71. Holy God, we praise Thy name I..... 76
72. Holy God, we praise Thy name II..... 78
73. I love Thee, O Thou Lord most high..... 79
74. My God, how wonderful Thou art 80
75. O, all ye people God has made..... 82
76. O come, loud anthems let us sing..... 83
77. O God, my love is all for Thee 85
78. O Lord, we praise Thy glory 86
79. Sing, my soul, his wondrous love 87
80. 'Tis Thy good pleasure..... 88
81. We thank Thee, Lord most high 89
82. What God does, is done aright..... 90

CORPUS CHRISTI.

83. Sing, my tongue, the Savior's glory 92
84. Sion, lift thy voice and sing 94

THE BLESSED SACRAMENT.

85. About to leave this wretched earth..... 96
86. Azure sky..... 97
87. Hail! true body of the Savior 98
88. O Bread of heaven..... 99
89. O Food that weary pilgrims love 101
90. O Food the pilgrim needeth 102
91. O Lord I am not worthy... 103
92. Pure Soul of Christ 104
93. The Word descending from above 105
94. What happiness can equal mine 106
95. Ye angels of the Lord..... 107

THE SACRED HEART.

96. A Heart to us is given ... 108
97. All for Thee, O Heart of Jesus..... 109
98. All ye who seek a sure relove 101
99. A thousand times with joy I greet 112
100. I dwell a captive in this Heart 114
101. O Heart of Jesus..... 115
102. O Jesus, in Thy Heart divine..... 116
103. O Sacred Heart 117
104. There is an everlasting home I..... 118
105. There is an everlasting home II 119
106. To Jesus' Heart all burning I 120
107. To Jesus' Heart all burning II..... 121

TO THE BLESSED VIRGIN.

a) General Hymns.

108. Be thou, O mother merciful 122
109. Bright queen of heaven... 123
110. Daily, daily sing to Mary. 124
111. Hail! holy queen enthroned above 125
112. Hail! holy virgin, hail ... 126
113. Hail! Mary, only sinless. 127
114. Hail! thou first begotten daughter 129
115. Hail! thou Star of ocean. 130
116. Hail! Virgin of virgins 131
117. I'll sing a hymn to Mary. 132
118. Maiden of thee we sing... 133
119. Mary, mildest queen remember..... 135
120. O fairest of all visions.... 136
121. O heart of Mary, pure and fair..... 137
122. O holy Mary, mother mild 138
123. O Mary, my mother most tender 139
124. O Mary, my mother, to thee do I flee 140
125. O Mary, queen most sweet 141
126. O mother blest..... 142
127. O queen of peerless majesty..... 143
128. O sanctissima..... 144
129. O say, what blissful vision 145
130. O turn, most gracious advocate..... 146
131. Star of Jacob..... 147
132. We greet thee, Mary..... 148
133. When dying, blest mother 149
134. With holy choirs of angels 150

b) For the Seasons of the Ecclesiastical Year.

Advent,
(*also during the whole year.*)

135. Ave Maria sweet..... 151

No. Page.

Christmas.

136. Sing of the twig that sprouted 152

Lent.

137. At the cross her station keeping..... 153
138. O what deep woes 154
139. What a sea of tears and sorrows..... 156

Easter.

140. Be joyful, Mary, heavenly queen 157
141. Let's now rejoice 158

Month of May.

142. Hail! Virgin, O Mary..... 159
143. I'll sing a hymn to Mary. 160
144. O queen of lovely blooming May..... ... 161
145. Raise your voices, dales and mountains 162
146. The sun is shining brightly..... 163

TO THE HOLY ANGELS.

147. Dear angel, ever at my side 164
148. How kind it is of thee to come 165

No. Page

149. Kind angel guardian, thanks to thee..... 166
150. O God, how ought my grateful heart 167

THE SAINTS.

151. Holy Joseph, dearest father.... 168
152. Holy patron, thee saluting (St. Joseph) ..... 169.
153. Joseph, spouse of that pure Virgin 170
154. O spouse of Mary 171
155. Aloysius, youthful patron 172
156. Hail! Aloysius, Hail..... 174
157. Holy patron, fairest blossom (St. Aloysius)..... 174
158. To the shores of distant Indies (St. Francis Xav.) 176
159. Hail! we greet thee, Saint of heaven (to any Saint) 177
160. From your blissful thrones of glory..... 178

APPENDIX.

161. O Salutaris I..... 180
162. O Salutaris II..... 180
163. O Salutaris III..... 181
164. Tantum ergo I 182
165. Tantum ergo II..... 183
166. Tantum ergo III..... 184
167. Litaniae Lauretanae..... 185
168. Veni Creator..... 187

SECOND INDEX

of First Lines.

85. About to leave this wretched earth..... 96
9. A child is born in Bethlehem 11
96. A Heart to us is given 108
97. All for Thee, O Heart of Jesus..... 109
47. All hail! great Conqueror, all hail!..... 51
22. All hail! the power of Jesus' name.... 24
98. All ye who seek a sure relief..... 110
155. Aloysius, youthful patron 172
10. Angels from the realms of glory..... 12
99. A thousand times with joy I greet 112
36. At midnight in the olive-grove..... 40
137. At the cross her station keeping.... 153
135. Ave Maria sweet..... 151
86. Azure sky..... 97
68. Behold the lilies of the field 73
140. Be joyful, Mary, heav'nly queen..... 157
108. Be thou, O mother merciful 122
109. Bright queen of heaven... 123
37. By the blood that flowed from thee..... 41
48. Christ is arisen..... 52
49. Christ, the Lord, is risen. 53
11. Come all ye faithful 13
60. Come Holy Ghost, Creator blest 64
61. Come Holy Ghost, Who ever one 65
62. Come Holy Spirit, Lord of light 66
1. Creator of the starry height 3
110. Daily, daily sing to Mary. 124
147. Dear angel ever at my side 164
2. Drop down dew and bring the Just One..... 4
12. From east to west 14
30. From the depths we cry to Thee, O Lord 34
160. From your blissful thrones of glory 178
31. God of mercy and compassion..... 35
38. Go to dark Gethsemane.. 42

No. Page.
69. Great Lord we fall before Thy throne 74
156. Hail! Aloysius, Hail!..... 174
13. Hail! Holy Babe of Bethlehem 15
111. Hail! holy queen enthroned above 125
112. Hail! holy virgin, hail.... 126
64. Hail! King of kings..... 68
113. Hail! Mary, only sinless child..... 127
50. Hail! purest victim Heaven could find 54
51. Hail! the holy day of days 55
114. Hail! thou first begotten daughter..... 129
115. Hail! thou Star of ocean.. 130
87. Hail! true body of the Savior..... .. 98
116. Hail! Virgin of virgins... 131
142. Hail! Virgin, O Mary 159
159. Hail! we greet thee, Saint of heaven 177
70. Hark! my soul how everything..... 75
71. Holy God, we praise Thy name I..... 76
72. Holy God, we praise Thy name II..... 78
151. Holy Joseph, dearest father 168
157. Holy patron, fairest blossom 174
152. Holy patron, thee saluting 169
25. How dear art Thou to me, O loving Jesus..... 27
148. How kind it is of thee to come. 165
100. I dwell a captive in this Heart 114
117. I'll sing a hymn to Mary. 132
143. I'll sing a hymn to Mary. 160
73. I love Thee, O Thou Lord most high..... 79
39. Jesus, as though Thyself wert here 43
14. Jesus, teach me how to pray 16
58. Jesus, the Savior of mankind 62
26. Jesus the very thought is sweet..... 29
153. Joseph, spouse of that pure virgin 170
149. Kind angel guardian thanks to thee..... 166
23. Let ev'ry heart exulting beat 25
65. Let glory in the highest.. 70
141. Let's now rejoice, all woe is o'er 158
167. Litaniae Lauretanae..... 185
3. Lo! He Who framed the worlds and skies..... 5

No. Page
118. Maiden, of thee we sing.. 133
119. Mary, mildest queen, remember..... 135
27. May Jesus Christ be praised 30
74. My God, how wonderful Thou art 80
40. My Jesus, say, what wretch has dared..... 44
75. O all ye people God has made 82
88. O Bread of heaven..... 99
42. O come and mourn with me awhile 46
76. O come, loud anthems let us sing..... 83
4. O come, O come, Emmanuel I 6
5. O come, O come, Emmanuel II 7
15. O divinest childhood..... 16
120. O fairest of all visions.... 136
41. O faithful cross..... 45
89. O Food that weary pilgrims love 101
90. O Food the pilgrim needeth..... 102
16. O glorious night..... 18
150. O God, how ought my grateful heart 167
77. O God, my love is all for Thee 85
32. O God our Lord. 36
6. O great Creator of the light 8
101. O Heart of Jesus, truest friend..... 115
121. O Heart of Mary, pure and fair..... 137
122. O holy Mary, mother mild 138
102. O Jesus in Thy Heart divine..... 116
29. O Jesus, Thou the beauty art..... 32
33. O Lord, give us true sorrow 37
91. O Lord, I am not worthy.. 103
78. O Lord, we praise Thy glory..... 86
123. O Mary, my mother, most tender.... 139
124. O Mary, my mother, to thee do I flee..... 140
125. O Mary, queen most sweet 141
126. O mother blest, whom God bestows..... 142
24. O name of Jesus, sweetest name..... 26
34. On bended knee a guilty race 38
7. On Jordan's banks the Baptist's voice..... 9
17. On this festal day we sing 18
144. O queen of lovely blooming May..... 161
127. O queen of peerless majesty 143

No.		Page.
43.	O sacred Head surrounded	47
103.	O sacred Heart	117
161.	O Salutaris I	180
162.	O Salutaris II	180
163.	O Salutaris III	181
128.	O Sanctissima	144
8.	O Savior come	10
129.	O say, what blissful vision	145
18.	O sing a joyous carol	20
154.	O spouse of Mary, glorious Saint	171
28.	O the priceless love of Jesus	31
66.	O Thou Who dost all nature sway	71
130.	O turn, most gracious advocate	146
44.	Overwhelmed in depths of sorrow	48
138.	O what deep woes	154
92.	Pure Soul of Christ	104
145.	Raise your voices, vales and mountains	162
52.	Rejoice, mankind, in thanks unite	56
53.	Risen is the Lord today	57
19.	See amid the winter's snow	21
79.	Sing, my soul, His wondrous love	87
83.	Sing, my tongue, the Savior's glory	92
136.	Sing of the twig that sprouted	152
59.	Sing we triumphant hymns of praise	63
84.	Sion, lift thy voice and sing	94
131.	Star of Jacob	147
35.	Strive ye salvation to attain	39
164.	Tantum ergo I	182
165.	Tantum ergo II	183
166.	Tantum ergo III	184
63.	The fleeting year pursues its way	67
54.	The Lord has risen	58
104.	There is an everlasting home I	118
105.	There is an everlasting home II	119
55.	The rock is from the grave revolved	58
146.	The sun is shining brightly	163
93.	The Word descending from above	105
67.	Thou art blest, Three in One	72
80.	'Tis Thy good pleasure	88
106.	To Jesus' Heart all burning I	120
107.	To Jesus' Heart all burning II	121
20.	To the nations light has risen	22
158.	To the shores of distant Indies	176
168.	Veni Creator	187
132.	We greet thee, Mary	148
81.	We thank Thee Lord most high	89
139.	What a sea of tears and sorrows	156
82.	What God does is done aright	90
94.	What happiness can equal mine	106
133.	When dying, blest mother	149
45.	When I survey the wondrous cross	49
46.	Who dared Thee, O Jesus, to capture	50
21.	Why, cruel Herod, dost thou fear	23
134.	With holy choirs of angels	150
95.	Ye angels of the Lord	107
56.	Ye dear-bought Christians	60
57.	Ye sons and daughters of the Lord	61

PRAYERS AND DEVOTIONS.

Morning Prayers	191
Night Prayers	192
Devotions at Mass	193
Devotions for Confession	202
Examination of Conscience	202
Act of Contrition	203
Prayer after Confession	204
Devotions for Communion	205
Prayers before h. Communion	205
Prayers after h. Communion	207
Prayer before a Crucifix	209
To the Sacred Heart of Jesus	209
Act of Reparation	209
Litany of the Sacred Heart	210
Way of the Cross	211
To the Blessed Virgin, the Angels and the Saints	214
Method of saying the Rosary	214
To the Sacred Heart of Mary	215
Litany of the Blessed Virgin	215
Prayer to choose St. Joseph for Patron	217
To St. Joseph for a happy death	217
To the Guardian Angel	217
To St. Aloysius for a good choice of a state of life	218
Vespers	218

740042

3 1927 00074843 1

DATE DUE

MEL #: 2	3478287	
Shipped	4/4/17	

GAYLORD #3523PI Printed in USA